WEATHER: [illegible] cloudy

The Coshocton Tribune AND TIMES-AGE

VOL. IX, No. 276. SATURDAY EVENING, JUNE 15, 1918. TWO CENTS

FOOD WILL WIN THE WAR

GREAT BRITAIN AND U. S. CONCLUDE DRAFT TREATY SATISFACTORY TO BOTH

Americans in British Territory Subject to Draft Between Ages of 18 and 49—British in American Territory Subject to Call Between Ages of 18 and 44

WASHINGTON JUNE 1[illegible] The [illegible] both [illegible] contents of the recently negotiated draft treaty between the United States and the British government which is to serve as a model for similar conventions between all the [illegible] allied nations came to light today [illegible] moving many misunderstandings which have arisen on the subject [illegible]

It became known for the first time that differences over the issue had to be applied to the Americans in British territory were the chief cause of the long delay in completing negotiations. Heretofore it has generally been supposed that the question of Irish conscription was holding up final action on the treaty.

Under the terms of the treaty the American born between the ages of 18 and 49 in British territory would be made subject to the draft. This most constituted the chief reason for the action of the senate on March 1 in returning the treaty to the state department for revision.

The state department was unable to secure the removal of this provision from the treaty because of fear that it would involve still further delay.

The main provisions of the treaty provides

All male citizens of the United States in Great Britain and British subjects in the United States shall unless before the time limited by this convention they enlist or enroll in the forces of their own country or return to the United States or Great Britain respectively for the purpose of military service be subject to military service and shall be entitled to exemption or discharge therefrom under the laws and regulations from time to time [illegible] in which [illegible] the at[illegible]

Provided that [illegible] British subjects in the United States be [illegible] of military service shall be for the contents of the recently negotiated draft treaty between the United States and the British government which is to serve as a model for similar conventions between all the allied nations came to light today [illegible] moving many misunderstandings which have arisen on the subject [illegible]

It became known for the first time that differences over the issue had to be applied to the Americans in British territory were the chief cause of the long delay in completing negotiations. Heretofore it has generally been supposed that the question of Irish conscription was holding up final action on the treaty.

Under the terms of the treaty the American born between the ages of 18 and 49 in British territory would be made subject to the draft. This most constituted the chief reason for the action of the senate on March 1 in returning the treaty to the state department for revision.

The state department was unable to secure the removal of this provision from the treaty because of fear that it would involve still further delay.

The main provisions of the treaty provides

All male citizens of the United States in Great Britain and British subjects in the United States shall unless before the time limited by this convention they enlist or enroll in the forces of their own country or return to the United States or Great Britain respectively for the purpose of military service be subject to military service and shall be entitled to exemption or discharge therefrom under the laws and regulations from time to time [illegible] in which [illegible] the at[illegible]

Provided that [illegible] British subjects in the United States be [illegible] of military service shall be for the [illegible] United States or in his majesty's dominions respectively who the laws of these respective countries impose compulsory military service shall be liable to military service under the laws and regulations of Great Britain or the United States respectively.

Provided that in the event of compulsory military service being imposed on the citizens of the United States or British subjects who have proceeded to the United States in order to avoid such service the compulsory provisions shall be applied to them in the terms of the convention.

The first month [illegible] that Irish subjects of Great Britain living in the United States would be subject to the draft opened up upon application of the British draft in Ireland.

In article III of the treaty it provided that both governments have exempt their citizens from the application of the treaty by reciprocal and that the diplomatic representatives of each country upon application on or about [illegible] within sixty days after the ratification of the treaty [illegible] under this article that the United States by agreement entered into [illegible] British dominions and [illegible] in which [illegible] the at[illegible]

Provided that [illegible] British subjects in the United States be [illegible] of military service shall be for the [illegible] hours.

BRITISH STEAMER HAS THRILLING FIGHT WITH GERMAN UNDERSEA CRAFT

Captain Of Keeman Relates Tale Of Running Fight Off Virginia Coast With One Of Largest U Boats In Kaiser's Navy—Steamer Reaches Port Safely

AN ATLANTIC PORT JUNE 1[illegible] [illegible] The Keeman was [illegible] the Virginia coast [illegible]

According to the story of the [illegible] the Keeman [illegible] the Virginia coast.

As soon as the first shell [illegible] the crew of the Keeman opened fire on [illegible] be one of the largest in the German navy.

The range then was 7,000 yards and with shells bursting from the five inch guns on the submarine the gunners soon had the range of the Keeman. The running fight started which lasted until the Keeman fired first shot at 11,000 yards or about [illegible] miles.

The Keemans gun crew replied lively firing shell for shell with the U boat making the same speed the armed merchantman could. Both sped thru the water at 12 knots an hour. Just how many of the exchanges it could not be accurately learned.

The Keeman made quarantine early the morning and [illegible] authorities here it is said obtained [illegible] statement from her captain and forwarded it at once to Washington.

Ohio Is Called Upon For 500 More Doctors

This Number Will Bring Total Of Ohio Physicians In Service To 1,700.

COLUMBUS, JUNE 15—Ohio will probably furnish 500 additional physicians for army service before July 1st according to reports received today at the headquarters of the state medical recruiting campaign. Practically all of the 129 medical graduates who took the state licensing examination last week will go into active military service immediately it is said.

If Ohio produces the additional 500 doctors, which have been assigned to this state by the surgeon general of the United States army in the present quota there will be in military service from Ohio about 1700 medical men or more than one fifth of all the licensed practioners in the state.

HUNS DECIDE TO SMASH AMERICANS AT ANY COST; SAMMIES TAKE 1,000 MEN

Five Crack Divisions of Kaiser's Best Fighters Held at Bay on Marne Front—A Division and A Half is Literally Chewed Up by the Yanks

By Henry G. Wales

WITH THE AMERICAN ARMY ON THE MARNE JUNE 1[illegible] (Noon) [illegible] purpose [illegible] the German [illegible] Marne [illegible] place [illegible] was [illegible] German [illegible] but be [illegible] second place [illegible] London [illegible] since a [illegible] time [illegible] Bois Belleau would place [illegible] Paris road [illegible] Chateau Thierry [illegible] back to the south bank of the Marne. The would be [illegible] direct road to Paris open for the German.

Hence when the American [illegible] pieces [illegible] German division opposed to them the 170th [illegible] and 167th [illegible] which had been checked for [illegible] to hold [illegible] to hurl [illegible] the second division which had been [illegible] to reach the Marne and the Kaiser telegraphed the capture [illegible] German is the best division [illegible] storm [illegible] the Chemin De Dame.

[illegible] the American [illegible] Marne [illegible] American [illegible] officer pulled [illegible] a total of [illegible] more [illegible] prisoners besides inflicting enormous casualties.

[illegible] of a dead German [illegible] way the Germans expected their crack regiments to deal with the Americans.

[illegible] day [illegible] but the night will be [illegible] the left and shells [illegible] everywhere. We must [illegible] holes all night or we will be [illegible] in the morning we will [illegible] American [illegible] the [illegible] because [illegible] owing to the losses they inflicted. We will cut them to [illegible]. We should be relieved before now but we have been checked by the [illegible] staff to give the American [illegible] man their final death blow. We were the first division to reach the Marne and the Kaiser telegraphed the capture [illegible] 28th division is the best division [illegible] storm [illegible] the Chemin De Dame.

COMPIEGNE IS BEING SHELLED BY THE BOCHES

French Are Confident That Chief German Objective Is Beyond Danger.

(By Gordon Knox)

WITH THE FRENCH ARMY JUNE 11 (night) Compiegne is now being shelled by the Germans.

Compiegne is the great French base [illegible] miles northeast of Paris which the Germans set out to capture in their latest dash which began last Sunday morning. It is a town of high strategic importance [illegible] the Aisne river being the junction of railway lines leading to Paris and [illegible] other highways.

The enemy's first blow with a new effect was hard but the main battle smoke signed a certain success.

(Mr. Knox is referring to the fighting on the front lying from the south of Montdidier to the Oise river over which the Germans began their latest offensive.)

The losses of the Germans have been appalling. In contrast with the position of the Germans is the excellent high morale of the French soldiers. Even Frenchmen is confident that the Germans will not be able to reach his chief objective Compiegne.

The Germans [illegible] in the sector of Coulpont were in [illegible] of the assaults of the enemy [illegible] which began from Sunday morning until Thursday afternoon.

Starting shortly after five o'clock in the morning [illegible] gas and smoke shells [illegible] continued until seven in the evening. [illegible] front lines and the [illegible] were damaged with shells this being followed by [illegible] which [illegible] the rear.

The Germans threw down [illegible] barrels just before the infantry waves swept forward. The main attack was delivered but [illegible] and the Oise river.

The Germans [illegible] heavy [illegible] of light wave [illegible] the [illegible] Rivers [illegible] the [illegible] Rivers [illegible] the [illegible] Rivers

NEVER BEFORE HAS ANY NATION PASSED THROUGH SUCH A DRAMATIC CHANGE

The REMAKING of a NATION

Will show you what Uncle Sam is doing with the boys at Camp Sherman

OFFICERS FROM CAMP SHERMAN WILL SPEAK AT EVERY PERFORMANCE

PASTIME TODAY
LAST TIME TOMORROW

UTAHNA Today

BABY MARIE OSBORNE
—IN—
"A DAUGHTER OF THE WEST"
Also Hearst Pathe News.
TOMORROW ONLY
MONROE SALISBURY
—IN—
"HUNGRY EYES"
A big western picture. Also "Hidden Hand"—No. 8.
Two reel Keystone comedy. Hearst Pathe News.
10 Big Reels——CAN YOU BEAT IT——10 Big Reels

Home Guards Will Meet.

The Home Guards of Grace Methodist church, will hold the monthly meeting Saturday at 2:30 o'clock at the home of Miss Thyra Wells, on Locust street.

Children's Day Sunday.

There will be Children's Day exercises at the West Carlisle Presbyterian church, Sunday morning at eleven o'clock.

Sewing Club Meets.

Mrs. Jerry Kirkpatrick was hostess at a meeting of her sewinf club, Thursday evening at her home on North Fourth street. Those who enjoyed the affair were: Mrs. Carl Rogers, Mrs. Jesse Grandstaff, Mrs. Fred Balmer, Mrs. David Metz, Mrs. Clarence Johnson, Miss Vera Cottom and Mrs. Roy Kirkpatrick, of Detroit, Mich.

Luncheon Friday Noon.

Mr. and Mrs. W. W. McCullough entertained with a luncheon Friday noon at their home on Orange street. Those who enjoyed the affair were: Mrs. P. G. McCalla and daughters Esther and Agnes, of Denver, Colo., Ms. George B. Harris and daughters Lucille and Martha, of Cleveland, Mrs. David Davis, and Mrs. Guy Chaney, of Conesville.

Home from New Philadelphia.

Miss Marjorie Thompson has returned to her home on South Lawn avenue after a two weeks' visit at the home of Mr. and Mrs. Augulus Williams in New Philadelphia.

At Merrell Home.

Mrs. J. C. Merrell, jr., and daughter Betty, of Dayton, are visiting at the home of Mrs. J. C. Merrell on Locust street.

Club Meets.

The R. D. B. club will meet Monday evening at seven o'clock at the home of Miss Irene Pew on South Ninth street.

Returns Home.

Miss Irene Pew has returned to her home on South Ninth street, after spending several days at the home of her aunt and uncle, Mr. and Mrs. Seldon Pew on route three.

At Montgomery Home.

Mr. and Mrs. E. E. Montgomery of Philadelphia, Pa., and Miss Elenor Johnson of Newark are guests at the home of Mr. and Mrs. T. L. Montgomery on North Fourth street for a number of days.

For Mrs. Welles

Miss Edna Hay delightfully entertained about twenty guests at her home on South Fourth street, Thursday evening, in honor of her guest, Mrs. E. N. Welles of Hot Springs, Ark.

Sixty-nine cents will buy athletic union suits at The Buckeye.

BRONCHIAL ASTHMA

Mrs. Graf Says Vinol Cured Her

Darlington, Pa.—"I suffered from Bronchial Asthma so badly I would often have to sit up half of the night or lean over the back of a chair, and so weak I could hardly walk across the floor. I had spent lots of money for different Asthma medicines without help—but Vinol helped me so I sleep well, and am so well and strong I am doing all my work on the farm."—Mrs. Emma Graf.

Vinol is a constitutional remedy which contains beef and cod liver peptones, iron and manganese peptonates and glycerophosphates. We strongly recommend Vinol.

Come in and see the Suits worth $25.00, we are selling for $19.50. Suits worth today $20.00, while they last for $14.75. Suits worth $15.00 for $11.50. D. O. Thompson.

PENNSYLVANIA LINES

General Change in Time of Trains

SUNDAY

June 16th, 1918

Consult Local Agent for particulars

"Dutches" Trousers are made to wear. 10c a button, $1.00 a rip. For dress or work, the prices are $1.98, $2.50, $3.00, $3.50 up to $6.00. Sold only at D. O. Thompson's.

—MOOSE DEFENDERS—

Sat. Eve. DANCE June 15th

LADIES 25c MOOSE TEMPLE GENTS 50c

WEAVER'S ORCHESTRA EVERYTHING PLEASING

THE FIRE OF GENIUS

By LEE VERNON HAMMOND.

(Copyright, 1917, Western Newspaper Union.)

The winding stretch of roadway in Millville known as the Circle contained four homes, the diversity of which made that residential presentation erratic and incongruous. Fully one half of the six hundred feet frontage was taken up by the home of Robert Edson, wealthy retired business man, who lived entirely to himself, had come from the city to settle down in bachelor solitude, but luxury, who made frequent long pleasure tours and was therefore very little at home.

Next to it was the modest home of Will Blake, who was a grizzled assistant in the local bank, and with whom a younger brother, Nelson Blake, lived. Adjoining that was the mere shell of a small cottage occupied as a lessee by a young widow, Mrs. Eunice Woods, and her two-year-old boy, a bright, precocious youngster popularly nicknamed Buster.

It is with Nelson Blake that we have to do, and never was there a more lovable fellow. He was twenty-five, sturdy and erect, but only of late years. From ten to twenty he had been a weakling, and that period had compelled a sedentary life devoid of play and companionship. Then slowly he had outgrown his physical ailments, but ambition and effort had experienced a setback. He accepted a position as night watchman at a manufacturing plant and new had held it for three years.

"Why don't you try something better?" his sister-in-law had often asked him.

"Tell you, Martha," he would reply, "as you know, I have an idea there is some kind of a place for me in literature."

But suddenly a new element of inspiration came into his life. The duties of Nelson at the plant comprised his taking a comfortable seat near the burglar alarm, and making only two rounds of the place during the hours of dark.

Little Buster had been always a favorite with him. How far his pretty mother was one, too, Nelson never allowed himself to think. Nelson's interest in mother and child, however, led to his practically adopting little Buster. "It must be quite a hindrance and care for you to have the dear little fellow on your hands at the places where you go out sewing," he remarked to Mrs. Woods, one day.

"It is a double burden in a way, yes," she admitted.

"I've a suggestion to make," ventured Nelson. "You know I have the whole day to myself. All I do is a little writing. Our garden is shady and roomy and pleasant. Buster makes a capital chum. He likes me and I like him and we always get on famously together. Let me relieve you of his responsibility while you are compelled to be away from home."

The arrangement was made and it had a due reward in store for the accommodating Nelson. Little Buster would troop after him and join him in the rustic bower and play at his side. One day Nelson was reading over aloud one of the little skits he had composed when he chanced to observe Buster.

"Fi-yah!" he babbled, when Nelson was reading off a fire episode in his story. "Oo-oo! Make sparks!" and he acted forth terror and shuddering.

And on another occasion, when Nelson read of a weeping lady and her sorrows, little Buster drew down his expressive face. "Poor lady ky!" he mourned. "Make tears come s'more—"

So time drifted on pleasantly for author and audience, until in one week the latter had three stories returned from as many publishers. Somehow the occurrence greatly dampened aspiration and hope. Nelson made a tragic resolve. He gathered all his manuscripts together and carried them into the garden to a grassless spot near the fence of his rich neighbor at the right. He placed them on the ground.

"Last story, Buster!" he told his little companion. "I'm going to read it. Then we will set fire to the heap and I am going to forget all about writing, and go to the city and try to earn a living."

He read his latest effort, a sweet, pathetic little tale, heartsome and wholesome. He added the serial to the pile and struck a match.

"Hold on!" sounded forth a mandatory voice, and looking up Nelson confronted rich Mr. Edson on the other side of the lot line fence. "You needn't burn those stories of yours. I'll give you one hundred dollars apiece for them. I'm a whimsical fellow, as you well know, and can afford expensive fancies. There's merit in that screed you just read. You've got the writing bug, and I believe if you can broaden your field of information, you'll hit it. Anyhow I'll take the stories, and, as my old caretaker is about to leave, I'll give you his job at one hundred dollars a month and free access to my library. I'm going on a whole year's jaunt. I expect you to be the author complete by the time I return."

"And you have accepted?" inquired Mrs. Woods softly, when Nelson visited her and recited the circumstance.

"Well, yes," replied Nelson, "although it will be rather lonesome in that deserted house. Of course here's dear little Buster for occasional company, a part of the time. Make it all the time, won't you, Mrs. Woods? I need a wife to help me take care of all the money Mr. Edson offered me."

And Eunice blushed and fluttered, and then she cried for joy, full evidence of her reciprocal love.

Get your boys' blouse waists now at The Buckeye for thirty nine cents

CARD OF THANKS

We wish to thank our neighbors and friends who so kindly assisted us during the death and funeral of our brother and brother, Chas. Chester. Also Rev. Grace Porter for her comforting words and beautiful songs and the Mrs. Chas. Dickerson and family.

NOTICE

All persons having claims against the estate of J. P. Darling or against J. P. Darling & Son, of Nellie, Ohio, will pass at once to the undersigned for payment, and all persons owing said J. P. Darling or J. P. Darling & Son are requested to pay the same to

EVERETT DARLING,
Surviving Partner and sole surviving heir of J. P. Darling, deceased.
June 14, 21, 28

WILSON'S APPROVAL GIVEN TO SUFFRAGE

American Executive At Last Says He Hopes Anthony Amendment Will Win.

WASHINGTON, JUNE 14.—President Wilson late this afternoon proclaimed political freedom for all the women of the world as the whole world's solemn duty. Replying to a memorial, signed by the woman suffrage leaders of England, France, Belgium, Italy and Portugal, presented by a delegation headed by Mrs. Carrie Chapman Catt, asking that he address the world on the subject, the president declarted after receipting the service women of all nations have rendered in the war:

"It is high time that some part of our debt of gratitude to them should be acknowledged and paid, and the only acknowledgement they ask is their admission to suffrage. Can we justly refuse it?"

The president also again expressed his wish that the senate pass the Susan B. Anthony amendment at the present session.

You can buy ribbed union suits for sixty-nine cents at The Buckeye.

BLISSFIELD RED CROSS RE-OPENS

The Red Cross work rooms of Blissfield will re-open on Wednesday, June 19th. It is hoped that all workers will be present to continue their services.

There's a reason why **D. O. Thompson** sells so many shoes. He sells "good shoes cheap." See the $4.50 values at **$3.50**; lace or button.

SCIENTIST MURDERED

PARIS, JUNE 14—Prof. Samuel Pozzi, noted scientist, vice president of the academy of medicine and collaborator with Dr. Alexis Carrel, the famous American surgeon, was murdered in his laboratory last night.

The murderer then escaped. Neither the identify of the assissin or his motive is known to the police.

SEARCH FOR THIEF OF AUTO FRUITLESS

A search for the thief who stole L. J. Foster's Oldsmobile from the garage at his home on North Fourth street Tuesday evening was conducted Thursday by Officer Fretague and Deputy Sheriff Ernest Darr. They spent some time in the vicinity of Dresden and Zanesville, where the car was found after it had been abandoned, but no trace of the thief could be found.

The Buckeye is offering a good quality mens' work socks for twelve and one-half cents.

CINCINNATI—Charged with raising a rumpus by speaking disparangly of the United States and its flag, John Freudenberg, after being fined was held by government officials under the espionage act.

Boys' Shoes that wear, is the kind **D. O. Thompson** sells. Boys' Button Shoes, 9 to 13½, **$2.60**. Boys' Button Shoes, 1 to 5½, **$2.90**. We save you money on shoes.

The Buckeye is now offering Fibre Suit Cases for One Dollar and thirty-nine cents.

COLUMBUS "Let's sell a million this week and turn back the Hun" is the slogan adopted by the Ohio army of school Sammies for their drive to sell $1,000,000 in war savings stamps during the week of June 17-22.

"Match them if you can". These are "real bargains". Mens' Khaki Handkerchiefs, 10c. Mens' Work Shirts, 59c and 75c; not 85c. Boys' Khaki Knee Pants, 50c. Always the same for less. D. O. Thompson.

CANTON—Sale of all kinds of rockets has been placed under the ban here. Persons setting off fireworks will be arrested.

If you need mens' blue overalls buy them at The Buckeye for One Dollar and a quarter.

Mens' Vests Handkerchiefs now offered at The Buckeye for twelve and one-half cents

TOO LATE TO CLASSIFY

MAN, married. To manage coal bank on Owens Run road. Apply to Wilson Shaw, Coshocton Route 7. Bell phone 21765-2 rings

A PEACE OFFERING

By LOUISE OLIVER.

(Copyright, 1917, by the McClure Newspaper Syndicate.)

Doctor Wardwell and Miss Erminie Gray had long been enemies. The feud had not started over any dispute about territorial boundaries, although their lots adjoined, nor had it been handed down from another generation over a difference in politics, although old Henry Wardwell and Elias Gray had never been able to hit it off on the tariff nor the Monroe doctrine.

No, the doctor and Miss Erminie had a difference all their own, which started when Miss Erminie was sick one time and the doctor had insisted on her taking cod-liver oil to build her up, and she had insisted upon refusing it as well as the eggnogs he prescribed in conjunction with the other. Miss Erminie had always hated eggs, and she couldn't bear milk, and she simply couldn't swallow cod-liver oil.

"You've just got to, Erminie," the doctor had declared. "You're nervous and anaemic and everything you ought not to be, and I'm not going to stand by and let you die."

"If I do, it's my own affair."

"Not while I'm your doctor."

"I'll die anyway. If I had to take those awful doses I'd be dead in two days. So I'm going to die comfortably."

"No, you're not going to die at all. As long as I'm your doctor you'll have to do as I say."

"And what if I don't?"

He spread his hands and shrugged slightly.

"You wash your hands of me, I suppose," she had replied.

"What else can I do?"

"Well, there are other doctors in town, Tom Wardwell. You don't have to waste your time on me. Good morning."

"Now, Erminie, I didn't say that." But she would not reply nor look at him again, so he picked up his hat and left.

Erminie began to pick up suspiciously after that. She put on pounds of flesh, her eyes brightened, the bloom came back to her cheeks, and her lips no longer looked like parchment. But what she kept locked in her closet no one could have told but the local apothecary, and why she suddenly became such a good customer of the Farm and Dairy Produce company no one knew save Sarah, the maid.

But when she had tonsilitis she sent for old Doctor Bradner. That was the only time she had been really ill in the two years since the trouble. But that was enough.

Doctor Wardwell lifted his hat when brought face to face with his combative neighbor, and Miss Erminie bowed stiffly. But never a word passed between them.

She was away all of the second summer and returned in September. The days were hot and oppressive and she sat out on the porch a great deal of the time, knitting on gray or khaki colored yarns, meant for the snappy months ahead when the boys across the water would need them. She had about completed her second set—a sleeveless sweater, a knitted helmet, a scarf and a pair of wristlets.

The afternoon paper was flung up on the porch, landing at her feet. She stooped eagerly and picked it up, anxiously scanning the names of those to go. And then in a section by itself she read: "Noted Local Physician Commissioned. To Leave for France in Four Weeks. Dr. Thomas Wardwell Called to the Colors." There wasn't much more, merely a confirmation of the heading.

The paper fell at her feet unheeded. Her eyes stared before her into space; her knitting slipped off her knee. She knew now—she'd known all along—that she was mean and contemptible and had childishly given way to petty spite, hoping all the time that he would make the overture for pence. She realized, too, that what she had done had hurt him beyond repair, and yet she had expected him to be the one to bridge the gulf.

Just then a paper blew over out of the doctor's yard—a brown wrapping paper which had come on a postal package. It bore his name, address and cancelled stamps as it lay spread below her. Then Miss Erminie suddenly had an inspiration. The last woolen set was just finished and she determined that Doctor Wardwell should wear the things without an idea of the donor.

She flew indoors with the paper, deftly wrapped the pieces and tied them securely, with the name and address in full view. Then she ran over and laid it in the doctor's vestibule. He'd think the postman had brought it, when he returned from his calls.

But not so. Just as she turned, the door opened and a strong arm drew her into the hall.

"Erminie!" The doctor's voice shook. "What are you doing?"

"I—why I just brought a little peace offering. And I want you to know I'm sorry for everything." The tears were coming.

"Look here, dear girl, we've both been foolish, but that's over now. We've wasted good years, and I've loved you all the time. I'm going away, dear, and I'm coming back, of course. But I'd be happier if I thought you were waiting for me. Tell me, do you think you could love me, Erminie?"

"I always have," she sobbed softly on his shoulder.

Twelve and one-half cents buys mens' dress socks at The Buckeye

Saturday Bargains
FOR THRIFTY SHOPPERS

Clearance Sale of Suits

In checking up our suit stock we find a number of excellent garments in good style that must be disposed of without delay. So we have made buying attractive by lowering prices.

A reduction from

$3.50 to $10.00

on each Suit.

Come in Saturday and make a choice.

THE MONROE STEELE CO.
Opp. Court House

IMPORTANT!
Selling Soaps as a Leader

Lenox Soap at ..... 5c cake
Kirks Flake White ..... 4 for 25c
Ivory Soap ..... 6c cake
Gold Dust ..... 6c box

Visit Our Basement for home supplies.

The Monroe Steele Co.

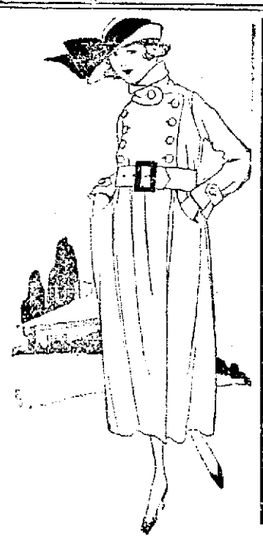

ONE BIG RACK
of new Spring
COATS
REDUCED

now priced as low as $9.00 gradually up to $19.50, a reduction on each Coat of from $4.00 to $10.00.

(Garment section, Main floor)

THE MONROE STEELE CO.

June Sale of Children's Clothes

Here are values that will lend economical aid to mothers who are seeking appropriate and practical things for the little ones to wear. 2 yrs. to 14 yrs.

Fast colo Gingham dresses

75c, 89c, $1.25

THE MONROE STEELE CO.

DAYTON—When Judge Hollister, of the U. S. district court, learned that Emil Nordling was unable to be moved, he adjourned court and went to the hospital where Nordling lay ill and made him a naturalized citizen by administering the oath of allegiance.

MARIETTA—For 40 years the names of 20 employes of the Marietta Chair company have been on the company's payroll, while 72 employes have been o nthe payroll for over 20 years.

These war times you will find "real bargains" at D. O. Thompson's. Mens' Khaki Pants, $1.39, better grade for $1.98, $2.50 and $2.75. You can always buy for less here.

GRAND
Patriotic Celebration
July 4th
Fair Grounds
Coshocton, O.
Auspices Oddfellows

CORA N. EDWARDS
Instructor in Piano
Summer term June 17-Sept. 7.
TUITION REASONABLE.
Inquire 604 S. Lawn Ave. Citizens Phone 14-A.

NewspaperARCHIVE.com

WEATHER: FOR OHIO—Fair and warmer tonight. Sunday partly cloudy.

The Coshocton Tribune AND TIMES-AGE

FOOD WILL WIN THE WAR

VOL. IX, No. 276. SATURDAY EVENING, JUNE 15, 1918. TWO CENTS

GREAT BRITAIN AND U. S. CONCLUDE DRAFT TREATY SATISFACTORY TO BOTH

Americans in British Territory Subject to Draft Between Ages of 18 and 49—British in American Territory Subject to Call Between Ages of 18 and 44

WASHINGTON, JUNE 15.—The contents of the recently negotiated draft treaty between the United States and the British government which is to serve as a model for similar conventions between all the allied nations, came to light today, removing many misunderstandings which have arisen on the subject.

It became known for the first time that differences over the age limit to be applied to the Americans in British territory were the chief cause of the long delay in completing negotiations. Heretofore, it has generally been supposed that the question of Irish conscription was holding up final action on the treaty.

Under the terms of the treaty all Americans between the ages of 18 and 49 in British territory would be made subject to the draft. This provision constituted the chief reason for the action of the senate on March 21 in returning the treaty to the state department for revision.

The state department was unable to secure the removal of this provision fro mthe treaty because of fear that it would involve still further delay.

The main article in the treaty provides:

All male citizens of the United States in Great Britain and all male British subjects in the United States, shall, unless before the time limited by this convention they enlist or enroll in the forces of their own country or return to the United States or Great Britain respectively, for the purpose of military service be subject to military service and entitled to exemption or discharge there from under the laws and regulations from time to time in force of the country in which they are:

"Provided that in respect to British subjects in the United States, the ages of military service shall be for the time being 20 to 44 years, both inclusive:

"Provided, however, that no citizen of the United States in Great Britain and British subject in the United States, who, before proceeding to Great Britain or the United States respectively, was ordinarily a resident in a place in the possession of the United States or in his majesty's dominions, respectively, where the law does impose compulsory military service shall, by virtue of this convention, be liable to military service under the laws and regulations of Great Britain or the United States respectively.

"Provided, further that in the event of compulsory military service being applied to any part of his majesty's dominions in which military service at present is not compulsory, British subjects, who, before proceeding to the United States were ordinarily residents in such part of his majesty's dominions shall there upon be included within the terms of this convention."

The last provision serves notice that Irish subjects of Great Britain living in the United States would be subject to the draft immediately upon application of the British draft in Ireland.

In article III of the treaty it is provided that both governments may exempt their citizens from the application of the treaty by certificate issued thru the diplomatic representatives of each country "upon application or otherwise," within sixty days after the ratification of the treaty.

It is under this article that the United States, by agreement entered into by Secretary Lansing and Earl Reading outside the treaty, proposes to exempt Americans in Great Britain or Canada outside the American age limits.

ALLIED AIRPLANES DOING TERRIBLE DAMAGE BEHIND ENEMY LINES ON 4 FRONTS

(By Ernest P. Orr).
(International News Service)

PARIS, JUNE 15.—Paris is safe. The fourth German attempt to break the allied lines has ended in failure.

The Germans were unable to renew their attacks on the Montdidier-Oise front (the scene of their latest offensive) altho there has been local fighting and heavy bobardments. European war experts are confident that the German rush has been stopped all along the line. The French expect new attacks, but are ready to meet them, no matter where they may fall.

There was a new outbreak of artillery fighting on the Picardy front, in the sector of Hangard wood, while the reciprocal cannonading between Villers-Cotterets and Chateau Thierry has continued.

Not only do the allies hold the upper hand on the land, but their superiority in the air is making itself felt everywhere. Allied combat machines are daily beating the Germans above the four great fighting zones and devastating raids are being carried out methodically far behind the German lines. Twelve German aeroplanes were being sent down by French airmen alone in one day while two captive balloons, that were being used for observation purposes, were destroyed.

On Thursday night bombing squadrons of French machines made a raid on German cantonments and military works, dropping nearly 20 tons of high explosives. Much damage was done.

PENNSY COMPANY PAYS $29,815 IN TAXES SATURDAY

The second installment o fthe taxes of 1918 were paid Saturday morning by the P. C. C. & St. Railroad Co. and the P. R. R. and the T. C. & O. railroads.

The second installments of the taxes of these railroads were as follows: P. C. C. & St. L. $18,218.77; P. R. R. and T. C. & O. R. R. $11,597.01, total $29,815.78.

Marriage License

Ralph D. Bixler, 28, Washington, D. C., draftsman, son of David Bixler; Ione Glenn, 24, Coshocton, teacher, daughter of James Glenn. Rev. D. C. Boyd.

LOCAL DRAFT BD. SENDS TWO MEN TO CINCY SCHOOL

Draper St. Clair, son of Mr. and Mrs. C. W. St. Clair, of South Fourth street, and Harry Rosenberg, son of Mr. and Mrs. A. S. Rosenberg, formerly of this city and now of Cambridge, went to Cincinnati Saturday morning to enter Cincinnati university. They were sent by the local draft board in response to a call for two skilled mechanics to enter the university for government training.

Mrs. Draper St. Clair will make her home with her parents, Judge and Mrs. James Glenn, of North Fourth street, during her husband's absence.

BRITISH STEAMER HAS THRILLING FIGHT WITH GERMAN UNDERSEA CRAFT

Captain Of Keemun Relates Tale Of Running Fight Off Virginia Coast With One Of Largest U-Boats In Kaiser's Navy—Steamer Reaches Port Safely

AN ATLANTIC PORT, JUNE 15.—Bringing with her the most thrilling story of a fight between an armed merchant vessel and a German U-boat that has ever reached this port, the British steamer Keemun docked here today after a running fight with a U-boat that mounted five inch guns and was as fast as the Keemun.

The Keemun was attacked off the Virginia coast and escaped without being damaged.

According to the story told by the captain of the vessel, the submarine attacked the Keemun at 6.30 o'clock Thursday night, off the Virginia coast.

As soon as the first shell was fired by the undersea craft the gun crew of the Keemun opened fire on the submarine, which is said to be one of the largest in the German navy.

The range then was 7,000 yards and with shells from the five inch guns of the submarine throwing up fountains of spray around the Keemun, a running fight started which lasted until the Keemun fired her last shot at 11,000 yards or about seven miles.

The Keemun's gun crew replied hotly, firing shell for shell with the U-boat making the same speed the armed merchantman did. Both sped thru the water at 12 knots an hour. Just how many shots were exchanged could not be accurately learned.

The Keemun made quarantine early this morning and the naval authorities here, it is said, obtained a lengthy statement from her captain and forwarded it at once to Washington.

COMPIEGNE IS BEING SHELLED BY THE BOCHES

French Are Confident That Chief German Objective Is Beyond Danger.

(By Gordon Knox)

WITH THE FRENCH ARMY, JUNE 14.—(Night.)—Compiegne is now being shelled by the Germans.

(Compiegne is the great French base 45 miles northeast of Paris which the Germans set out to capture in their latest dash which began last Sunday morning. It is a town of high strategic importance on the Aisne river, being the juncture of railway lines leading to Paris and also numerous highways.)

The enemy's first blow with a few effectives failed, but the main hammer stroke gained a certain success.

(Mr. Knox is referring to the fighting on the front lying from the south of Montdidier to the Oise river, over which the Germans began their latest offensive).

The losses of the Germans have been appalling. In contrast with the position of the Germans is the excellent high morale of the French soldiers. Each Frenchman is confident that the Germans will not be able to reach his chief local objective—Compiegne.

The German attack in the sector of Carlepont wood is typical of the intensity of the entire new battle which raged from Sunday morning until Thursday afternoon.

Starting shortly after five o'clock instead a hail of gas and smoke shells, the battle continued until seven in the evening. The French front lines and the roads in the rear were deluged with shells, this being followed by drum fire which drenched the rear.

The Germans threw down a severe barrage fire just before the infantry waves swept forward. The main attack was delivered between Sempigny and the Oise river.

The Germans used heavy pressure against the right wing of the allied fighting front and there a furious struggle ensued amidst the thunder and tumult and smoke of the battle. Reserves were hurried up, however, and the enemy was held.

No better propaganda against Germany is feasible than the situation now existing on the western battle front. The fact that Americans are everywhere holding the firing line must be an object lesson to the enemy.

The new American army is rapidly coming into the firing line. It is no exaggeration to say that for every German put out of action a fresh American is added. It is conceivable that Compiegne must suffer like Reims and other martyred cities, but despite of this suffering there is a certain satisfaction in knowing the Germans are face to face with another Verdun.

WILLIAM HUNT ENLISTS IN NAVY AT PITTSBURG

William Hunt, son of R. T. Hunt, of Chestnut street, has enlisted in the navy and is awaiting orders to report at a training station. Hunt, who attended Washington and Jefferson college, Washington, Pa., last year, enlisted in Pittsburg.

ALL-AMERICAN BOMBING RAID BIG SUCCESS

First Attempt Of Americans Is Directed By A French Commander.

(International News Service)

WITH THE AMERICAN ARMY IN FRANCE, JUNE 14.—(Night)—A highly experienced flyer who formerly was in the French army, led the first party of all-Americans who flew over the German lines and bombarded towns in the rear. There was a big jollification dinner at the flyers' headquarters tonight over the success of the first real American air raid on German territory and the flyers who took part and all returned safely at dusk and were given a great ovation.

A large group of American, French and British officers attached to daylight bombing squadrons including some daring British flyers who have been raiding Rhine valley towns, saw our first bombing planes get away in their first flight.

"This is the first," said one of the British officers, "but I hope before long the Americans will be going over in great droves, showing the Boche what real bombing is like."

The huge planes were wheeled out into the sunlight on a grassy plateau. The observers crawled underneath and fastened the bombs on. They then climbed into their seats and gave their machine guns a final test. Many of these observers had made flights with British and French aviators over the German lines on bombing expeditions.

The pilots took their places and mechanics gave the propellers a whirl and the machines, with the commander of the unit leading, rolled around into formation and looked just like so many sprinters toeing the mark, and waiting for the starters pistol.

Suddenly a motor farthest over began to sound louder than the rest and someone cried "There's off" and they were. The first machine carrying the commander, taxied across the turf and tilted its nose upward, and was out for the bun lines. The others followed at short intervals keeping the formation that had been decided upon.

It was late in the afternoon when the machines passed over the German lines and the crews only descriptory fire from the German antiaircraft guns. But when they approached the railway junction which was their objective the 5 inch guns began plastering the city with shrapnel.

Thousands of the bombardment contrivances had been a few hundred meters, retaining the same formation the last started with. The commander, in the lead, located the railway station first. He used a pistol as a signal and then the first bomb went from his machine to its destination below. Others followed in rapid succession and soon the railway junction was shrouded with a smoke screen where the bombs were bursting on their objective. The American machines then circled and headed for their own lines. A large bunch of German flyers appeared and several attempts were made to cut off some of our bombers. The attempts all failed and all returned safely.

Ohio Is Called Upon For 500 More Doctors

This Number Will Bring Total Of Ohio Physicians In Service To 1,700.

COLUMBUS, JUNE 15—Ohio will probably furnish 500 additional physicians for army service before July 1st, according to reports received today at the headquarters of the state medical recruiting campaign. Practically all of the 129 medical graduates who took the state licensing examination last week will go into active military service immediately, it is said.

If Ohio produces the additional 500 doctors, which have been assigned to this state by the surgeon general of the United States army in the present quota, there will be in military service from Ohio about 1700 medical men, or more tahn one-fifth of all the licensed practioners in the state.

SEE KCLEAN MONEY FOR WAR CHEST

DOVER, JUNE 15—"Do not take a cent of dirty money. Do not take from a man who will not give in proportion to his clear ability to give."

This was the advice given Thursday evening to 50 members of the Dover War Chest council by Clifford B. McCoy, Coshocton, president of the Coshocton County War Chest association which passed its goal of $150,000 and raised $270,000 for the war coffers there.

Mr. McCoy, who also is president of the Ohio Manufacturers' association, told his audience at the gathering in the Herbert hotel that the Coshocton war chest council had rejected a gift of $2,500 from a firm there because their gift could have been much larger.

"On the other hand, a gift of $60 from a poor woman was rejected because it was known that it was too much for her to give," Mr. McCoy declared.

Reject Miserly Donations

Mr. McCoy said that donations of $500 from persons who in the judgment of the committees were able to give more generously, were declined.

"I know of only on city in the whole country which has not reached its War Chest goal," Mr. McCoy asserted. "That was due to mismanagement. Columbus, Cleveland, Lancaster, Athens, Akron and Youngstown are Ohio cities that have gone away "over the top." Coshocton gave $110,000 or $13 per capita. At that rate Dover should give $101,000. Add what your rural districts in Dover township must surely give and you would have more than $110,000."

"If the entire $200,000 raised in Coshocton were to be burned up" continued Mr. McCoy, "our campaign would still be worth all it cost in time, work and money. The entire county was benefited by it. Co-operation and patriotism never worked to better advantage toward uniting the people of a county. Every man who bore an honorable part in the campaign has done his part like the boys at the front and will be honored all the days of his life."

Columbus Lawyer Speaks

"The day is coming," said John G. Price, Columbus attorney who addressed the meeting, "when you all be going plenty of living arguments for pushing the war to a victorious end in the wounded soldier on your streets and in your hospitals."

Mr. Price scored persons who stand upon their rights of property when asked to donate to a war enterprise.

"There is not a man, woman or child who has the right to call anything he has his own in these days, provided it is needed to win the war," he asserted.

"This war is not being waged on the volunteer system and it can not be. The country is selecting out the fittest and best of our own flesh and blood. That being the case, can we afford to withhold anything that is required by those nearest and dearest to us."

The meeting was presided over by J. C. Miller, president of the Dover War Chest Council.

LERETILLEY IS AT CAMP MEIGS

Word was received Saturday by Etha LeRetilley of Roscoe that her son William, who is a mechanic in the Quartermaster's department, stationed at the Columbus barracks, has been transferred to Camp Meigs, Washington.

HUNS DECIDE TO SMASH AMERICANS AT ANY COST; SAMMIES TAKE 1,000 MEN

Five Crack Divisions of Kaiser's Best Fighters Held at Bay on Marne Front—A Division and A Half is Literally Chewed Up by the Yanks

By Henry G. Wales

WITH THE AMERICAN ARMY AT THE MARNE, JUNE 14.—(NIGHT)—A double purpose actuated the Germans in flinging their much heralded force 90,000 troops against the Americans on the Marne battle front. In the first place it was decided by the German high command that the American must be smashed at any cost. In the second place the Americans were defending the most strategic position, since a German advance southwest of Bois Belleau would place them astride the Paris road, flanking the allied troops between there and Chateau Thierry, necessitating the allies falling back to the south bank of the Marne. This would have opened up a direct road to the French capital for the Germans.

Hence when the Americans cut to pieces the three German divisions opposed to them, the 197th, 237th and 10th (two others, the 28th and the 5th guard divisions, which had been scheduled for a transfer from von Buchons army to von Hutiers for a new attack in the Montdidier sector, were hurriedly rushed to oppose the Americans on the Marne. The American 28th Division literally bled the enemy division and as one staff officer put it, they "chewed up" one and a half of them, as the Americans took more than a thousand prisoners besides inflicting enormous casualties.

A letter taken on a dead German machine gunner shows the way the Germans expected their crack regiments to deal with the Americans.

"Another day gone, but the night will be worse," the letter said. "Shells are crashing everywhere. We must lie in the shell holes all night or we will be shot. In the morning we will have a look at the big Americans. They say not expect mercy because we are too bitter owing to the losses they inflicted. We will cut them to pieces. We should be relieved before now, but we have been selected by the general staff to give the American gentlemen their final death blow. We were the first division to reach the Marne and the kaiser telegraphed the empress that the 28th again is the best division, after watching us storm the Chemin Des Dames."

SUB CREWS DANCE AT NIGHT TO CELEBRATE SINKINGS OF THE DAY

AN ATLANTIC PORT, JUNE 15.—With positive evidence that at least two German U-boats are still operating off the Atlantic coast, the United States naval patrol doubled its effort to run them down today.

Following the escape of several vessels after running fights with the raiders, one arrival at this port today told a story of the use of camouflage by at least one of the submarines which was rigged up to look like a freighter.

A thrilling story of a 12 hour running fight between the British steamship, Author, and a submarine was brought to port by Captain George Aitken, commander of the steamer. The Author is one of the few armed craft attacked to date by the Germans.

The attack was made 70 miles off the Virginia Capes, Captain Aitken reports. The Author, like the Keemun, was attacked Thursday night, but the Germans showed no disposition to come within range of her guns, tho the sea shark trailed the vessel for 12 hours.

Shells and depth bombs were used against the U-boat by Captain Aitken's gunners without effect, and the submarine shelled the steamer for hours. The under sea craft finally gave up the chase, apparently unwilling to brave the danger of meeting the coast patrol.

The tale of the camouflaged submarine was told by Captain Bratlund of the Norwegian steamer Vinland, who was detained aboard the U-boat several hours after his vessel had been sunk. He said the submersible had iron bulwarks three or four feet high around her decks with an elevated bow standing high out of the water, and appeared like a 200 foot cargo carrier at a distance. One of the crew told Captain Bratland that dances were held on deck at night to celebrate the sinkings of the day.

CARNIVAL MOVES ON TO TORONTO FOR WEEK'S STAND

The Great American Shows that have been playing in Coshocton under the auspices of the athletic club of Coshocton for the past week, will leave Sunday for Toronto, Ohio where they have a week's engagement.

Ever since the carnival opened up last Monday there have been large crowds in attendance every afternoon and evening. The many new and novel attractions which the show has with it are responsible for the large crowds. The White was an unusually attractive feature and was a source of much fun and excitement.

The proceeds from the carnival go to the local athletic club for the purpose liquidating outstanding liabilities. A large portion of the profits will go to the local Red Cross.

Conesville Man Is Transferred

Mr. and Mrs. A. H. McCoy of Conesville, received word Friday from their son Clifford McCoy of Great Lakes Naval station, Ill., that he has been sent to New York. He enlisted in the navy a month ago. Mr. McCoy is a graduate of the Conesville high school and a member of the Belvedere club of this city.

WILLIAM LANNING DIES THURSDAY AT GROVE CITY HOME

William A. Lanning, aged 60, former resident of this city, died Thursday at his home in Grove City. Funeral services were held Saturday afternoon at the residence in Grove City, and burial was made in Green lawn cemetery, Columbus.

Mr. Lanning left Coshocton when quite a young man. He was at one time president of the Republican county committee of Franklin county, for some time connected with the Columbus Buggy Co. and the Standard Wagon Co. at Columbus. During the Spanish-American war he served in the Harrisburg [illegible]. His father, Major Richard Lanning, was killed during the Civil war.

The Coshocton post of the G. A. R. was named for Major Lanning.

Mr. Lanning is survived by his wife and one son, [illegible] Ralph Lanning, now in France with the Fourth Ohio.

GUARDIANS' REPORT.

C. R. Bell, guardian of Samuel Clark, has filed the report of the public sale which he conducted for his ward June 10. The property was sold to George Biggs for $1,925.

Newspaper ARCHIVE® www.newspaperarchive.com

Scoreboard Reflections

USELESS THINGS

There are a lot of useless things
Beneath the azure sky,
And we could name a lot of them.
If we would only try;
But why go farther than to name
A nineteen inning tie.

The Phils and Cards played 19 innings for nothing. A tie game is like a rumor that did not pan out.

The Cubs have John McGraw as uneasy as a fly in the molasses. John has started out to sign some new players.

Old Phil Douglas gave the Giants their bitters yesterday, while the Cubs slammed Salles slants hard.

Bodies double in the tenth inning scored Pratt with the Yanks winning run against the Indians.

Chuck Ward returned from an army cantonment long enough to slug out a victory for the Dodgers over the Reds.

Marquard held Cincinnati hitless. Ed. Konetchy slammed out a home run in the fourth inning with Kelly on the bases, beating the Pirates.

Errors by Walker, Dugan and Myers helped the Tigers overwhelm the Athletics.

The White Sox suffered their third shutout in four days at the hands of the Boston Sox with Leonard Pitching.

Bert Gallia outpitched Walter Johnson, his old team mate, and the Browns won a game just as fielder Jones Jones handed in his resignation.

Glasses That Fit

That rest the eyes--that improve the sight—that give comfort. You get expert work at moderate cost here—have your eye troubles corrected by us.

R. V. LEE
531 Main St., Coshocton, O.

THRIFTY

People Will Buy Thrift Stamps and Buying Thrift Stamps Will Make You Thrifty.

1. Save your money
2. And buy Thrift Stamps.
4. Buy them from The Buckeye State Building and Loan Company,
5. Rankin Building, 22 West Gay Street, Columbus, Ohio.
6. Start a savings account with The Buckeye.
7. Assets $14,800,000. Five per cent paid on time deposits. Write or call for booklets.

THE SERGEANT'S PEACE TERMS

"If they ask me for my terms of peace,"
Said Sergeant Red McPhee,
As we sat discussing the war we're in,
"If ever they come to me
For a word of counsel and good advice
I'll tell them right there and then
That the time to quit is the day the Hun
Can never make war again.

"I've tasted the smoke and the dirt of war, I've looked at the havoc here,
I've followed the trail of the brutal beast
And know how he rules by fear.
Back home there are two little lads of mine, and a bright-eyed smiling miss.
And twenty years, if the Hun's not tamed.
Will bring them to scenes like this.

"So it isn't a question of land or sea,
It's a question of right and wrong.
It's a job of driving the Prussian brutes
Clear out of the lands of song,
And a patched up peace with his kind won't do. We must teach them the ways of men,
And tame them, body and soul, so they never make war again.
"I'm tired," said Sergeant Red McPhee,
And I'd like to go home to rest.
The days of war are dreadful days,
And the years of peace are best.
But I wouldn't stop now for a selfish peace, for as soon as his wounds are healed,
If the Hun's untamed and his lust's uncurbed he will take to the battlefield."

SHAKE INTO YOUR SHOES

Allen's Foot-Ease, the antiseptic powder to be shaken into the shoes and sprinkled in the footbath. The Plattsburg Camp Manual advises men in training to use Foot-Ease in their shoes each morning. It prevents blisters and sore spots and relieves painful, swollen, smarting feet and takes the sting out of corns and bunions. A certain relief for sweating, callous, tired, aching feet. Always use Allen's Foot-Ease to break in new shoes. Sold everywhere, 25c

Today's War Situation

By Frank Charlton

A comparative lull, with the exception of violent bombardments had settled down today upon the four great battlefields on the western front.

In the Montdidier-Oise zone of combat there were a few local operations during which the French advanced slightly on the center.

The battle-weary Germans were unable to renew their heavy infantry thrusts at any point altho they delivered a few minor attacks.

The chief feature of the situation was the furious shelling which developed along the entire southern half of the Aisne-Marne front.

All the way from Villers-Cotterets along the twenty-mile line to Chateau Thierry the big German guns were flaming last night, but the allied artillery was thundering in reply.

This shelling undoubtedly covered positions held by the Americans northwest of Chateau Thierry, where the line lies astride of the Chateau Thierry-Villers-Cotterets railway. It had previously been reported that the Germans were bombing the American positions with drumfire and that the American cannons were replying.

Another big gun duel developed in the Picardy plains, from a point opposite Amiens to the Scarpe valley, in front of Arras.

Whether these cannonades are the prelude to infantry attacks is not certain, but if they are it would mean that the Germans have come to regard their drive for Compiegne (on the Montdidier-Oise front) as a failure.

The allies are confidently awaiting the fifth German blow no matter where it may fall. General Foch has placed his reserves and the allied lines have been strengthened everywhere.

If, as as it now appears, the new German offensive between Montdidier and the Oise is now definitely over, it proved the shortest and most disastrous the Teutons have launched since the beginning of their grand drive on March 21. The offensive in Picardy proved the longest, but after that Von Hindenburg lost the element of surprise which stood him in such good stead when his first blow fell.

In none of the offensives have the Germans reached their main objectives. Ypres, Hazebrouck and the channel ports are safe in Flanders. Amiens is beyound all danger. Paris faces no greater menace than she did before March 21, the Germans have been unable to cross the Marne and Rheims, that proud but war wrecked shell of a city in Chapagne, is securely in the hands of the allied armies.

The German high command with a lavish hand has thrown countless numbers of men into the maw of battle with no decisive result.

M. P. CIRCUIT.

Services on Coshocton Circuit of the Methodist Protestant church, Rev. A. R. Read, pastor, for Sunday, June 16th, will be as follows:

Mt. Zion, Sunday school at 9:30 A. M., preaching at 10:30 A. M.

Children's service at Blissfield at 7:30 P. M.

MARINE RECRUIT SACRIFICES TWO TOES FOR CORPS

BILLINGS, MONT., JUNE 15.—He was told that he had two too many toes but William Lundborg, an office manager of this city, still insisted on enlisting in the Marine Corps.

There was an extra pedal appendage on each foot.

"Will you accept me with only ten?" asked Lundborg.

He was given an affirmative answer. The would be Sea Soldier hurried to a surgeon, and spurning an anaesthetic, calmly watched the amputation. In a few days he will be wearing the Marine uniform.

AUSTRIANS LOSE IN ATTEMPT TO FORCE A PASS

ROME, JUNE 15.—Austro-German troops attempted to force Tonale Pass Thursday morning, but the assault broke down, the Italian war office announced today.

The attackers lost heavily in casualties and lost 130 prisoners as well.

Tonale Pass is in Trentino, near the extreme northwestern end of the Italian front. A previous statement issued by the Italian war office told of violent artillery duelling there.

CLEVELAND, O., JUNE 15—Police are hunting today for a lone burglar builder here, of $3,500. The robber bid in her home for two hours waiting for her return with a pay roll.

Abe Martin

It seems like th' folks that are allus doin' things fer others are th' very ones that ought t' be doin' somethin' fer 'emselves. Who remembers when hair watch chains waz all th' rage?

Over The County

LINTON MILLS

Mr. and Mrs. Hugh Green spent Sunday with their daughter and family, Mr. and Mrs. E. G. Carr.

Oscar Heslip spent Sunday afternoon at the home of John Logan Smith.

Helen and Stella Hammersley and Amy Harbold were Sunday guests of Leora Starts.

Oscar Gibson and family, of Guernsey visited at the home of J. K. Lawrence Sunday afternoon.

Mr. and Mrs. Peter Harbold, sr., and children Laura and Walter, Mr. and Mrs. P. J. Harbold, jr., and son Lester and Mrs. Louise McClain took dinner Sunday with J. F. McClain and family, of North Bend.

Mr. and Mrs. John Hosfelt and daughter Sophia, and son Robert and wife, and Allen Irene Hosfell, of Coshocton, Peter Bowers and family, Adam Hosfelt and family were entertained at the home of Levi Magness, Sunday.

Joe Bradford and family and John Bradford and sister were guests at the home of Preston Williams Sunday.

Mrs. Cheney Osbun and Mrs. Anderson Henderson went to West Lafayette Tuesday to see their sister, Mrs. Laura Shaffer who is very poorly at this writing.

Rose and Huldah Forney attended church at Birds Run, Sunday evening.

CLARK

Misses Bernice and Beulah Tidball, of Killbuck are visiting with friends and relatives here.

Mr. and Mrs. Jay Casey and son Henry, of Wooster visited Sunday with the latter's parents, Mr. and Mrs. Henry Randles. Mrs. Casey and son remained here for the week.

Miss Laura Arnold, of Killbuck, was called to her home here Sunday on account of her mother having fallen down stairs and breaking one of the bones in her ankle.

Mr. and Mrs. H. E. Rhoardes and daughter Mary, of Akron, and Mr. and Mrs. Chas. Rhoades, of Canal Fulton, motored thru from Akron Saturday and spent Sunday at the home of Mrs. H. E. Rhoades' parents, Mr. and Mrs. John Duncan.

Mrs. Frank Conrad and children, of Wooster, are visiting her parents, Mr. and Mrs. W. W. Duncan.

Mr. and Mrs. Glen Casey, Mr. and Mrs. Wm. Wagers, Mr. and Mrs. Will Bechtol and Mr. and Mrs. Ray Daugherty motored to Odells Lake Sunday and spent the day.

M. and Mrs. Ward Elliott, of Wheeling, W. Va., and Mr. and Mrs. Bud Elliott, of Keene, were callers at the Duncan home Sunday.

John and Tom Bargary, of Akron, are visiting with their grandmother, Mrs. John Cline.

Wayne Hull, of Akron arrived here Saturday to spend his vacation with his grandparents, Mr. and Mrs. J. S. Duncan.

Mr. Joseph A. Trizzell died at his home in Akron Thursday. The body was brot here for burial Saturday and laid to rest in the Clarke cemetery.

M. H. Goodhart
Licensed Chiropractor and Neuro-Magnetist.
Corner Walnut and Sixth Sts.
Consultation Free.

A Purposeful Formula

Senreco's formula is not "just a little of this and a little of that."

It was devised with a definite object in view.

The object was to produce a tooth paste possessing medicinal as well as cleansing properties—a real cleanser that could be depended upon to remove tartar and keep mouth and gums healthy.

The ideal defined, our laboratories set about to determine the proper combination to produce it. Senreco is the result. It has been tried, tested and pronounced good by hundreds of the profession. Try a tube. A single tube will prove every claim. Will show why thousands today use and demand Senreco—and are satisfied with nothing less. All druggists and toilet counters. Large 2 oz. tube—25c.

SENRECO—Cincinnati

EAT LESS MEAT AND TAKE SALTS IF KIDNEYS ACHE OR BACK HURTS

Says Bladder Irritation or Rheumatism Means Kidneys Aren't Straining Out Uric Acid

Meat forms uric acid which excites and overworks the kidneys in their efforts to filter it from the system. Regular eaters of meat must flush the kidneys occasionally. You must relieve them like you relieve your bowels; removing all the acids, waste and poison, else you feel a dull misery in the kidney region, sharp pains in the back or sick headache, dizziness, your stomach sours, tongue is coated and when the weather is bad you have rheumatic twinges. The urine is cloudy, full of sediment, the channels often get irritated, obliging you to get up two or three times during the night.

To neutralize these irritating acids and flush off the body's urinous waste get about four ounces of Jad Salts from any pharmacy; take a tablespoonful in a glass of water before breakfast for a few days and your kidneys will then act fine and bladder disorders disappear. This famous salts is made from the acid of grapes and lemon juice, combined with lithia, and has been used for generations to clean and stimulate sluggish kidneys and stop bladder irritation. Jad Salts is inexpensive; harmless and makes a delightful effervescent lithia-water drink which millions of men and women take now and then, thus avoiding serious kidney and bladder diseases.

Headquarters

For Refrigerators, Garden and Lawn Hose, Screens, Garden Tools and Lawn Mowers.

Cor. Main and Sixth Sts.

Central Hdwe. Co.

Main and Sixth. Busy Store

PERCY AND FERDIE---Sometimes They Have a Nickel, Sometimes Less - - - By H. A. MacGILL

Creator of the Hall-Room Boys.

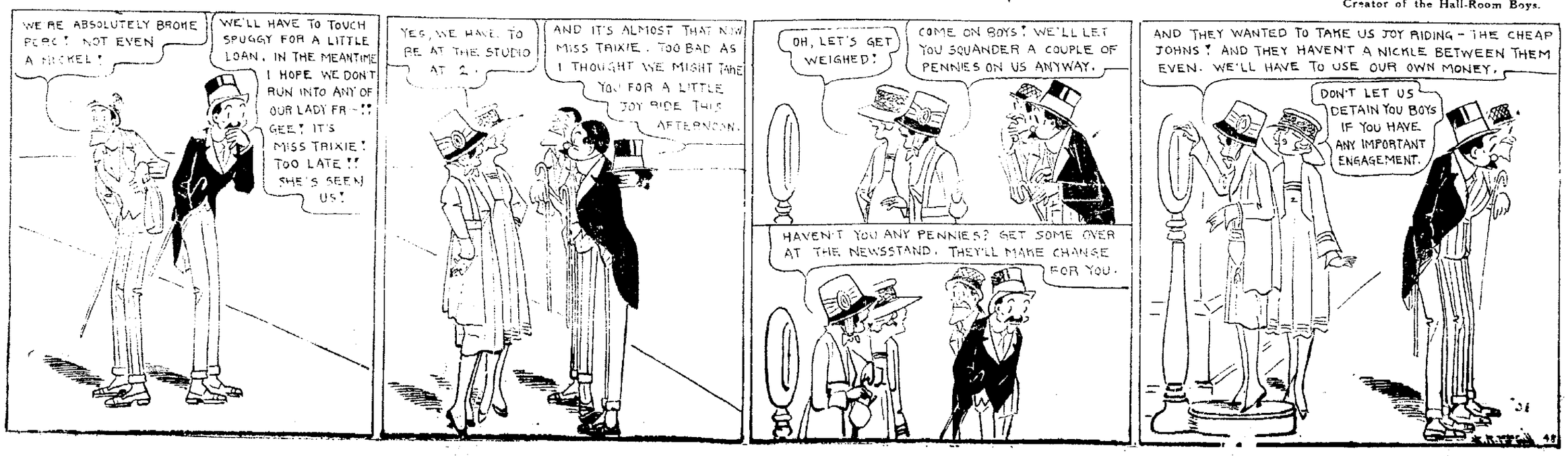

ELKS MAKE GIFT OF BASE HOSPITAL TO GOVERNMENT

BOSTON, MASS., JUNE 15—The Cornerstone of Reconstruction Base Hospital No. 1, the first of its kind in the United States and the gift to the government by the Benevolent and Protective Order of Elks, was laid today in the presence of a distinguished assembly of citizens. Representatives of the nation, state and city, with eminent men of the medical profession and thousands of Elks and prominent citizens from all parts of the east, participated in the ceremony on Parker Hill and signalized by their presence and words the notable importance of the event.

This first reconstruction hospital, which will serve as the model, the standard-maker for similar ones to be established thruout the United States, will give the maimed and disabled American soldiers and sailors the best of expert attention and occupational instruction. It will rebuild human wreckage into able-bodied men and will educate them in occupations which will best qualify them not to become a burden to society. The aim of the hospital in brief may be said to be to minimize the sufferings and disabilities caused by the war and to protect the community from an undue number of crippled citizens.

The government from the surgeon general's department in November last accepted the reconstruction hospital plans as a gift from the Elks. The Elks' War Relief Commission is building the reconstruction hospital at a cost of $250,000, the money being taken from the Elks' $1,000,000 war relief fund, voted by the Elks 1917 convention. The hospital will be ready to receive the wounded American soldiers and sailors in the early September.

The laying of the cornerstone was under the direction of Grand Lodge Officers of the Elks. The departments of the secretary of war and the surgeon general were formerly represented. His Excellency, Samuel W. McCall, governor of Massachusetts, extended the greetings of the commonwealth, and the Hon. Andrew J. Peters, mayor of Boston, represented the city.

Fred Harper, Grand Exalted Ruler of the Elks, delivered the principal address of the occasion, telling of the benevolent and patriotic purposes that prompted the Elks to make the gift to their country.

CUTICURA HEALS INFLAMED ECZEMA

On Face and Arms. Spread Rapidly. Caused Itching and Loss of Sleep.

Trouble Lasted Three Weeks. Used One Cake of Soap and One Box of Ointment.

"Eczema broke out on my face and arms and spread rapidly. At first it was only in little red spots, but later it took the form of sore eruptions. These blotches caused a burning sensation and my skin was inflamed and sore. The eruption caused itching, and I lost sleep.

"This trouble lasted about three weeks. Then I wrote for a free sample of Cuticura Soap and Ointment. I felt so much better that I bought a cake of Cuticura Soap and a box of Ointment and after using them a short time I was completely healed." (Signed) Miss Almeta Eckes, 513-20th Ave. N., Minneapolis, Minn., June 23, 1917.

Cuticura Soap and Ointment tend to prevent pimples, rashes, etc., if used for every-day toilet purposes. They are ideal for the complexion because so delicate, creamy and fragrant.

Sample Each Free by Mail. Address postcard: "Cuticura, Dept. R, Boston." Sold everywhere. Soap 25c. Ointment 25 and 50c.

Women's Low Shoes

Black Kid Low Oxfords, Military heel, narrow toe, Welt soles, $5.50.

Same quality leather, Louis heels, long toe, Welt soles, $6.00.

Womens' Pumps in bright Kid Pat Colt and Dull Kid, $4.00, $5.00, and $6.00.

Dark Tan Calf Pumps, long counters, heavy turn soles for street, Louis heels, long toes, $7.00.

Brendel Bros.

4th & Main St. Fitters of Feet

WOULD INCLUDE MEN FROM 18 TO 45 IN NEW DRAFT

WASHINGTON, JUNE 15.—Alteration of the present draft ages to permit the drafting of men from 18 to 45 will be sought when the short session of congress opens in December, according to members of the house military affairs committee this afternoon.

A bill to this end already is prepared, it was learned this afternoon, but it will not be presented until a campaign of public education has been undertaken. Introduction of the bill at this time would be most unwise, according to its backers on the house military affairs committee.

WILL TRY WAR NURSING

CLEVELAND, O., JUNE 15.—Cleveland has been chosen by the national council of defense to make the first experiment in community war nursing. The plan worked out here, it was announced today, will serve as a pattern for other cities. It is explained the idea to eliminate as much private nursing as possible

COLUMBUS—Bids on Ohio's share of "the White House wool" are to be received by Governor Cox at the statehouse until June 19.

RELIEF FROM ECZEMA

Zemo, the Penetrating, Antiseptic Liquid, Just What You Need. Is Not Greasy

Don't worry about eczema or other skin troubles. You can have a clear, healthy skin by using a little zemo, obtained at any drug store for 35c, or extra large bottle at $1.00.

Zemo generally removes pimples, blackheads, blotches, eczema, and ringworm and makes the skin clear and healthy. Zemo is a clean, penetrating, antiseptic liquid, neither sticky nor greasy and stains nothing. It is easily applied and costs a mere trifle for each application. It is always dependable.

The E. W. Rose Co., Cleveland, O.

DR. FRANK BOHN.

Dr. Frank Bohn, one of the lecturers at the Chautauqua, is one of the most brilliant young sociologists of America. He was educated in Germany, and he knows that country through long association with its people. The national government has entrusted him with important diplomatic missions, and he will return from the latest of these just in time to take up his Chautauqua lecturing. He will probably discuss, "After The War, What?" This lecture is an attempt to analyze the German mind, and to chart the processes of the Imperial Government in the war which is to follow the present ghastly conflict—the war to control the markets of the world.

BULGARS MURDER DEPORTED GREEKS

WASHINGTON, JUNE 15.—The wholesale massacre by the Bulgars of all but 140 of 20,000 Greeks deported from eastern Macedonia, was reported to the Greek legation today by the bureau o prisoners at Geneva, Switzerland.

Officials here believe that it is the purpose of Bulgaria to wipe out the Greek populations of captured territory in order that a firm grip on northern Greece might be retained after peace is declared. Since the Greek deportations have taken place, it is pointed out that Macedonia is now inhabitated largely by Bulgarians, who will establish future allegiance to their country rather than to Greece.

Grange

MOHAWK

The following is the program for the meeting of the Mohawk grange to be held Saturday, June 22.

Song.

Recitation, Sylvia Wright.

"The object of domestic science in our schools and how much should be taught," Celia Meredith.

Song.

Reading, Wilbert Whittaker.

"More Farmers in Congress: Is this a desirable aim, and if so, how attain it?" Robert Laughlin.

Song.

WERE MERELY HUNGRY

CLEVELAND, O., JUNE 15. Mr. and Mrs. R. H. Seabrandt were still busy today cleaning up in the wake of two burglars.

The men broke into their home and ransacked the home from garret to cellar. Then they stopped at the pantry and not being able to resist, ate everything in sight and scattered food about with abandon. They didn't leave enough for Mr. and Mrs. Seabrandt's breakfast.

WESTERVILLE—A note inside a potato informed W. T. Rarick that the bushel he just bought for $1.20 was sold Feb. 20 for 54 cents by Otto Anderson, Milaca, Minn.

GALION—Charged with expressing hope that the German submarines blow up every American ship destroy its coast defenses and make a drive thru this country, Bert Benin has been arrested.

A PAIN REMEDY

Prepared for Family Use

Radway's Ready Relief

25c 50c All Druggists

For Seventy Years Tried and True

Externally for

Sore Feet, Rheumatism, Sore Throat, Backache, Sciatica, Croup, Chest, Neuralgia, Lumbago, Toothache

Internally for

Cramps in Bowels, Malaria, Nervousness, Diarrhoea, Cold Chills, Sour Stomach, Heartburn, Indigestion, Sick, Sick Stomach, Headache

RADWAY & CO., 295 Centre St., New York

Burns, Cuts, Bruises

San Cura Ointment Relieves Pain, Draws Out Poison and Heals Promptly.

There is no better remedy for burns, cuts and bruises than the antiseptic and healing ointment called San Cura.

Every person ought to have a jar on hand. It is the first and best aid to the injured in case of accident, and is the best remedy for so many other distressing and painful ailments besides.

For example, it is guaranteed by Pape & Lorenz to relieve itching, bleeding and protruding piles, eczema, tetter, ulcers, salt rheum, boils, ear bunches and pimples, or money back.

In case of old running sores, no matter how long standing, a few poultices of San Cura Ointment will draw out the poison, and leave them in such a thoroly aseptic condition that they will heal promptly.

We advise every reader to get a jar of San Cura Ointment today, and keep it ready for an accident or emergency that may happen. 50 cents and 60 cents at Pape & Lorenz on the money back plan.

SOAP FOR THE SCALP.

San Cura Soap is delightful for shampooing, because it is full of antiseptic properties that banish the germs of dandruff and other impurities from the scalp. It removes pimples and blackheads, too. 25 cents a cake at Pape & Lorenz

MRS. HUTE WINS PRIZE FOR BEST SLOGAN FOR WAR

COLUMBUS, O., JUNE 15. Announcement just has been made by the management of the Ohio State Fair that Mrs. Sarah Hute, of Rural Route No. 1, Lisbon, Ohio, has been awarded the $10 prize offered for a slogan for this year's fair, which will be held at Columbus the last week in August.

"It's Your Fair," was Mrs. Hute's prize-winning slogan. Her's was the only one of the thousands submitted that was expressed in those exact words. The judges were unanimous in their decision.

Slogan suggestions came from practically every state in the Union, from Canada and from Ohio on Uncle sam's warships on the high seas. A number of soldiers in various army camps also were contestants.

Ideas embodying patriotism and war were numerous. "Over The Top," "We're Going Over," "On To Berlin," "Do Your Bit," "Carry On," "Over There," "Win The War," and "Uncle Sam First" were suggested frequently. "Over The Top" and "We're Going Over" were suggested several hundred times.

Preparations for this year's fair are in progress on an extensive scale. Assurances have been given that use of the fair grounds for an aviation camp by the government will not interfere with the fair.

MRS ROSELTH KNAPP BREED.

Mrs Roselth Knapp Breed, a member of the Crawford Adams Company, one of the stellar attractions to appear at the Chautauqua, is a woman entertainer who has the art of causing smiles developed to the Nth power. Where most readers definitely select the dramatic as their field, Mrs. Breed chose to become an entertainer. She tries to make folks laugh. She impersonates an elderly woman, and the elderly woman seems to be really present. She never laughs at her characters, but always with them. She makes them real, likable, human folks, with fads and foibles, and her audiences see in the characters which she presents folks actually known to them. Her selections never go over the heads of her hearers, but land right where they live. When Mrs. Breed is upon the platform a regular barrage fire of laughs is rained upon the audience.

COLUMBUS—All experienced threshmen are to be given deferred classification by federal district draft boards thruout Ohio at the request of the federal food administration.

ELMER CRAWFORD ADAMS.

Few violinists have achieved the popularity won by this popular young American. He has a style and personality all his own. In his hands the violin fairly talks. Not only is he a master musician, capable of giving such interpretation to the greatest music as wins the strongest encomiums from critics, but he is also an artist with the instincts of a dramatist, and he popularizes his productions in marked degree.

Perhaps his most popular "stunt" is to offer to play, without notes, any selection asked for by the audience. It is a test few violinists would dare to offer, but in a half dozen seasons Adams has been defeated but twice. On a recent occasion he faced a crowd of two thousand Sammies at an army cantonment, and for an hour played every selection they requested.

HUN STILL HAS HEAVY RESERVES

(By Earle C. Reeves)

LONDON, JUNE 15.—The International News Service learns from an authoritive source that there is every reason to believe that the main force of Prince Rupprecht's reserves are still intact altho a couple of his divisions have been engaged. The German losses of the past few days have been the heaviest since the Aisne fighting started and six miles were gained at terrific cost.

Since June 9, the Germans have employed 29 division (250,000 men).

It is uncertain whether the new drive is intended against Paris or is designed to separate the allied armies by the combination of a new offensive in Flanders together with an attack east of Rheims would not cause any surprise.

ANNUAL MEET OF F. O. E. ADJOURNS

PIQUA, O., JUNE 15.—The fifteenth annual convention of the Fraternal Order of Eagles of Ohio adjourned today without selecting a city for the 1919 session. The following officers were elected and installed: President, John E. Graney, Youngstown; Vice President, Chas. Sidenfield, Marion; Treasurer, John J. Christopher, Cincinnati; Secretary, E. L. Hyneman, Columbus; Chaplain, Clark Good, Van wert; Conductor, A. W. Linsley, Willard; Inside Guard, Thomas Edmunds, Marine Party; Outside Guard, Fred G. Brumley, Fostoria; Trustee, Henry Reichmann, Cleveland.

BIRTH NOTE.

Mr. and Mrs. Russell Orin, of Canton, formerly of this city, have a son born to them Tuesday. He has been named Charles Fox.

A BRIGHT SPOT IN THE DAY'S NEWS

[illegible]

Mary Pickford

is adored the world over for her loyalty, character, and youthful charm. Miss Pickford has again honored the makers of Pompeian toilet preparations by posing exclusively for the 1918 Pompeian Beauty Art Panel. Above is pictured only the head. The long panel shows the full length figure in beautiful colors. Size of panel, 28 x 7¼ inches. Art Store value 50c. This panel and a sample of Pompeian BEAUTY Powder sent for only 10c. See coupon below.

Pompeian Beauty Powder

adds a pearly clearness to the skin. Pompeian BEAUTY Powder has a fairy softness and smoothness, yet it clings and beautifies unusually long.

Its delighting fragrance lingers and fascinates. White, Brunette, and Flesh (the popular shade). In beautiful purple and gold boxes. 50c at the stores.

Guaranteed by the makers of Pompeian NIGHT Cream; Pompeian DAY Cream (vanishing, and an ideal powder foundation); Pompeian MASSAGE Cream, and Pompeian HAIR Massage, etc.

Only 10c and this coupon bring you a 1918 Mary Pickford Art Panel and sample of Pompeian BEAUTY Powder. (Flesh color sent unless White or Brunette is asked for.)

Tear off coupon now

(Stamps accepted, dime preferred)
THE POMPEIAN MFG. CO.
2100 Superior Ave., Cleveland, O.
Name .....
Address .....
City ..... State .....
Flesh color sent unless White or Brunette is asked for
Write very clearly

FREDERICKSON WINS GOLF CUP AT 7TH-ST CHU

The annual Memorial Day tournament for local golfers which was postponed for patriotic reasons, was played Thursday afternoon at the Country club golf links. C. R. Frederickson with a net score of [illegible] won the [illegible] M. Gray silver loving cup, entitling him to the possession of it for one year.

Fourteen players were entered and their scores, handicap and net scores were as follows:

Player	Gross Score	Handicap	Net Score
C. R. Frederickson	[illegible]	[illegible]	[illegible]
H. P. Anderson	[illegible]	[illegible]	[illegible]
C. E. Ransom, Sr.	[illegible]	[illegible]	[illegible]
W. W. Mayer	[illegible]	[illegible]	[illegible]
C. A. Smith	[illegible]	[illegible]	[illegible]
B. W. Pope	[illegible]	[illegible]	[illegible]
D. E. Thayer	[illegible]	[illegible]	[illegible]
H. R. Hunt	[illegible]	[illegible]	[illegible]
C. S. Barron, Jr.	[illegible]	[illegible]	[illegible]
T. L. Montgomery	[illegible]	[illegible]	[illegible]
G. M. Gray	[illegible]	[illegible]	[illegible]
J. V. Carlon	[illegible]	[illegible]	[illegible]
E. B. Smith	[illegible]	[illegible]	[illegible]
A. H. Mills	[illegible]	[illegible]	[illegible]
W. B. Leach	[illegible]	[illegible]	[illegible]
C. R. Lunn	[illegible]	[illegible]	[illegible]

CRADLE ROLL RA[illegible]

The following is the program [illegible] cradle roll rally to be held [illegible] morning at 10 o'clock at the [illegible] Christian Church, Seventh and [illegible] streets:

Song, Open the Door for the C[illegible]

Scripture Reading and Prayer ... Rev. A. M. H[illegible]

Song, Jesus Loves Me ... Dorothy [illegible]

Recitation, Clink, Clink ... [illegible]

Collection of Mite Boxes

Recitation, A Blessing for [illegible] ... Ruth Wi[illegible]

Solo ... Clara W[illegible]

Recitation ... Five Small Chil[illegible]

Reading ... Mrs. Baugh[illegible]

Solo ... Mrs. McGi[illegible]

Black Board Talk ... Rev. Mr. Hau[illegible]

Song

Home Mission Offering

Benediction.

[illegible]

4% OLD HOME

Of all Securities Real Estate is Affected Least

by sudden changes in value, and consequently is the BEST security for the savings of thrifty people.

Because we loan our depositors' funds solely on the security of MORTGAGES on real estate, the "Old Home" is truly as PERMANENT AS THE PYRAMIDS, and savings are 100% SAFE here.

Whether you wish to get a start in saving, or whether you wish to deposit savings already accumulated, the "Old Home" can serve you to your profit.

The HOME Building Association Co.

NEWARK, OHIO.

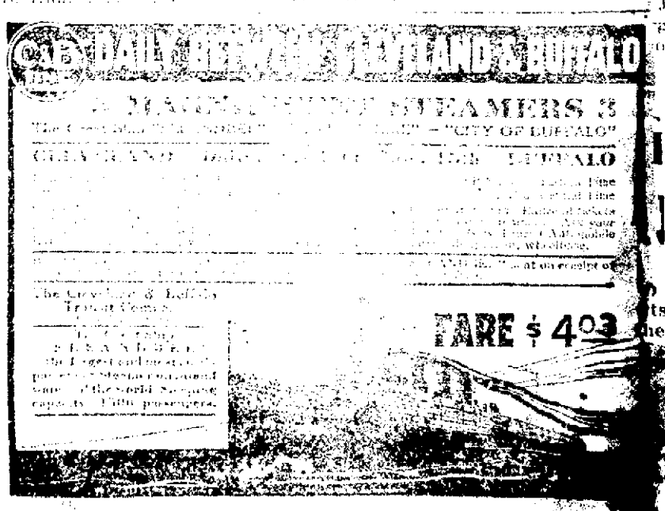

Coshocton Tribune and Times-Age

Entered as second class mail matter at the Postoffice at Coshocton, O., under act of March 3, 1879.

Published evenings and Sunday Morning by The Tribune Company.

Member of the Audit Bureau of Circulation and the Ohio Select List of Dailies.

The Tribune and Times-Age has the exclusive franchise in this territory for the United Press National News Service and maintains its own private leased wire.

Foreign Representative—Robert E. Ward, 225 Fifth Ave., New York.

Western Representative—Robert E. Ward, 5 South Wabash Ave., Chicago.

SUBSCRIPTION RATES

One week .....12c By mail, a month 35c
One year .....$6.00 By mail, six months $1.75
By mail, one year $3.50

Subscriptions are payable in advance and paper stops on expiration. To comply with postoffice ruling and there will be no deviation.

Communications must be signed by the authors, written on one side of the paper and shall not be in excess of 400 words. The paper reserves the right to edit such communications as it sees fit.

The Tribune is not responsible for any unsolicited manuscript which is not accompanied with the name and address of the sender and accompanied by postage for return.

Circulation figures of The Tribune and Times-Age are subject to the inspection of the Audit Bureau of Circulation, of which the paper is a member.

A PATHETIC FIGURE.

Mr. Roosevelt is a pathetic figure in his declining years. He spend part of his time making the rounds of the rich New York where he is lionized and jollied and slapped vigorously on the back by rich New Yorkers who tell him what a pity he isn't at the head of affairs with this war on.

His speech is a knock. All he writes is a knock. He is embittered and on the outs with himself and all mankind. He can produce one constructive, optimistic utterance of his mind on the war, some statement which would indicate that the war has in any way met his approval, we would be glad of it.

His rich New York club friends have knocked President Wilson, Secretary of War Baker and Secretary of the Navy ever since the war began. Nothing they did suited Roosevelt, Wall street Republican friends and backers. In the meantime the ex-president Wilson and his cabinet have accomplished something worth while. They have been asleep at the switch and clinging to sticks under their leadership.

Announcement has been made modestly from the War Department recently that approximately three-quarters of a million soldiers have been transported under the auspices of the government to France within less than a year. Neither Baker nor Wilson takes the least credit for this unprecedented accomplishment. They are too busy getting more men in more ships to France. The President, their chief, the president, are too busy to answer the critics.

Different is the attitude of former President Roosevelt from his critics and candidates for president. In the last two presidential campaigns there were four outstanding candidates. One was Wilson. One was William H. Taft. One was Theodore Roosevelt. One was Charles E. Hughes.

What are these men now doing?

Mr. Wilson is administering the affairs of state, efficiently, quietly and with the universal confidence and applause of his countrymen.

Mr. Taft is devoting all his time and strength and abilities to helping the President and to helping the nation to win its war.

Mr. Hughes is giving all his time and abilities to supporting the President and to helping the nation win its war.

What is Theodore Roosevelt doing?

He is busy, by day and by night, snarling at the President, criticising everything he does, belittling our war preparations, belittling everybody and at everything.

Our nation has been at war with Germany for more than a year, and all this time not one single thing that Theodore Roosevelt has done has been a help to the Government or to the nation's preparation for war-making.

Compare the other men who recently contested for the Presidency with him. Compare the full measure of devoted service to the country and its President with what Theodore Roosevelt does is to scold and snarl.

It is a pitiable spectacle.

The trouble with former President Roosevelt is that he spends too much time thinking about himself. He is too much concerned about himself, his own personal interests, his own selfish ambitions, his own unfortunate longing to be eternally occupying the stage.

President Wilson and Secretary McAdoo were urging the building of ships by the government at Roosevelt and his Wall street friends and their spokesmen in senate and house spent all their time criticising.

Wilson and McAdoo went quietly ahead with their government building plan. And today this is the greatest ship building country in the world. The nation owns 800 vessels now, will own hundreds of shipping and have five thousand millions invested in ships. Hurley, President Wilson's director of ship building, is a miracle worker. It is the hope of every American, except those who have axes to grind, that Wilson, or his policies will be maintained long enough to keep these ships, Government property, run by the people, at their expense, for their profit, carrying the freight of this continent, with guns on shore ready to be taken aboard in time of war.

Despite Roosevelt and his political backers, the flag owned by the American people, on ships owned by the American people, should carry all the freight of the American people to and from every port in the world—outside of Germany.

"Idle Rich" : : : By WALT MASON

[illegible]

New York Day-By-Day

By O. O. McINTYRE

[illegible] When you come to New York looking for an eating place with atmosphere do not fail to visit "No. 340 West 39th street." I do not know the name of the proprietors and they do not seem to be particular about the public knowing anything about them. So far as I know it is the only restaurant remaining with the "atmosphere" reminiscent of Semprini or Luby's in the days before the white tiled, one armed eateries catapulted into public favor.

"No. 340" is in a street where most suicide is unknown. The restaurant is in the back of barroom and one must pass thru the bar to reach the low ceiling room which look out upon a slum areaway. An areaway criss-crossed with clothes lines, smudgy faced children and rusty fire escape.

The bill of fare is painted on a blackboard and a dinner for three with wine totaled $2.40. The waiters are of the strangest type I have ever seen and are unknown to Broadway. They are the cringing servile sort like rare flowers that a harsh word would wither. There are only four waiters to wait on a seating capacity of about 75. Service is an unknown quantity but what is lacking in service is made up in splendid food.

All the Broadway types were there. The fragile Nazimova like person with a companion red of neck and noisy of collar were there. Opposite was Creatore, the band master, and at another table Irma Deremeaux, the artist, and an ermined movie star sat in the corner allowing those who wished to gaze upon her collection of jewels.

At still another table war a sprinkling of untamed feminities known in the Broadway vernacular as "wild women." The newly made widow swathed in black puffed languidly at innumerable cigarets. Three Spanish gentlemen chattered about the glories of America.

The menu contained filet mignon with stuffed tomatoes at 25 cents. On Broadway it is $1.25. The coffee is of a Turkish variety and is served in glasses like they do on the Paris boulevards and sells for five cents a glass. "No. 340" has been running for ten years and yet it is never crowded.

Benjamin De Casseres, pessimist of nihilism and Nietzcheism, has dedicated his new book of poems to his popular table associates, Carlo Fornaro and Martin de Zayas. The three fiery young publicists first got together [illegible] Portirio Diaz of Mexico. The "revolutionist table" around which they foregathered in the Tenderloin cafe con carne resort conducted by Joel Rindo, the Greaser, is still pointed out to sight seers. They are never seen out by the day but at night they appear, serene, cynical and smiling. They are born radicals, the foe of industrialism and prescribed morality, opposed in toto to the present order of things economical, political aesthetic and social.

When De Casseres first appeared in New York he wrote a letter to the World in which he said: "I am organizing a Society for the promotion of official and private hypocrisy. It will be composed of pink-tea zanies, niezies, witlings, boobies, jolterheads, candidates for re-election, Chadbands, Pecksniffs, jobbernowls, doddards, moon-calves, dunberpates and a few of the Wise Men of oGtham."

Seen around the town: A white whiskered messenger "boy" delivering messages on roller skates. A group of college girls pummeling a male flirt on Broadway. A woman wearing a bonnet made to resemble a steel helmet. A Serbian artist selling newspapers for a living. A dramatic critic admiring his name in electric lights endorsing a play over a Broadway playhouse. A group of weaping stage folk in the obby of the Savoy waiting for news from the bedside of Anna Held.

The Jollier

The man who is too lazy to work may also also be too yellow to fight.

There is one thing many persons are slow to learn: complaining never gets them anything.

The law will never be able to adequately punish the persons who poison the minds of boys and girls.

A deaf and dumb person may be handicapped, but he misses a lot of the light chatter of life.

Some of us are social acrobats tumbling any way to secure favor.

Few employers are looking for a boy who is discourteous to his parents.

The public loans the government billions, the government loans the railroad millions, and the result is higher railroad rates.

The suffragettes notice that Congress has authorized Hawaiian women suffrage. Should remember where they first began wearing them higher.

The Crown Prince's losses are encouraging but what we want to do is to deal the blow that kills father.

[illegible] between two evils and not [illegible] choose the more attractive.

A woman can hardly forget a [illegible] but she can always cry at the right time.

A good couple often cross on a married line. Senator LaFollette has a soap in the army.

"Very soon Germany," says the [illegible] "will win the war but [illegible] a little later."

SCORE BOARD REFLECTIONS

The Giants [illegible] the Cubs [illegible]

[illegible] Al Demaree [illegible] the Cubs for four hits.

Lee Meadows, Pirates' star, stopped the Cards for four hits.

Eddie Roush will be lost to the Reds for a few days. He twisted an ankle at Brooklyn in a game in which Burleigh Grimes treated the Reds back.

The Cards and Phillies split a double-header, Cravath winning the first game for the Phils with a homer in the tenth.

Pete Johns went in to pinch hit for Allan Sotheron, of the Browns and tripled, scoring two runs and beating the Red Sox.

Dick Rudolph won his second straight game from the Braves over the Pirates.

Nemo Leibold had a field day against the Senators at Chicago, getting four hits and a base on balls and featuring the winning attack of the Sox.

The Athletics outhit the Indians but fast double plays by Chapman, Evans, Wamby and Miller swung the balance to the Fohlmen.

AMERICANS APPRECIATIVE.

Common People Lovers of Good Music, Says Noted Russian Violinist.

"The American people are a very appreciative people," says Leon Weltman, the noted Russian violin soloist and leader of the Tschaikowsky Quartet, which appears here on the second day of the Chautauqua. "They love good music. When I first came to this country folks tried to tell me that the American people cared more for ragtime and cheap music than they do for the work of the masters, but I refused to believe it, and my experience, not only on the concert platform, but on the Chautauqua, has demonstrated to me that my informant at that time knew nothing about the real heart of Americans. Of course, we have tried to popularize the great music, but, after all, this music does not need to be popularized. It has in itself all the elements which appeal to men and women."

Missouri's Place in History.

It is said that Washington supplied his army with lead from the famous French mines in southeast Missouri. It is just one of the facts that could be established that Missourians could proudly boast that their state had taken part in all the wars which have changed our country from the very beginning.

Subscribe for The Tribune.

BELL-ANS

Absolutely Removes Indigestion. Druggists refund money if it fails. 25c

TIMELY HINTS TO THE FARMER

Second Crops for Gardens

Keep the kitchen garden producing food all summer. First crops can be followed by later ones. Here are a few suggestions.

Celery according radishes, lettuce, bunch onions, turnips, spinach and early potatoes.

Turnips or beets following the same or equivalent plants.

Early cabbage followed by sweet corn, turnips, lettuce, radishes, spinach, beets, or late cabbage.

Lettuce followed by onion sets for bunch onions, the onions by beets and the beets by radishes.

Tomatoes, peppers, beans or sweet corn after radishes, leaf lettuce, or onions from sets.

Early peas or beets followed by late cabbage, turnips, string beans, and winter radishes.

Leaf lettuce followed by string beans, the latter being succeeded by fall turnips.

Spinach, followed by early sweet corn or string beans, and the latter by radishes or lettuce. The Ohio State University College of Agriculture.

Overheard in the Garden

Arsenate of lead either sprayed or dusted on cabbage is the remedy to apply for cabbage worms. They are easily poisoned and should not be permitted to devour the plants. Use the arsenate of lead at the rate of three heaping teaspoonfuls of the powdered form to each gallon of water and to this add one cubic inch of a good laundry soap previously dissolved in a little water. A good spray pump is preferable but the sprinkling can will do in an emergency. It may be necessary to repeat the operation at intervals to protect against newly hatched worms. There is no danger from using cabbage sprayed in this manner. A Colorado chemist is authority for the statement that a man would have to eat 28 cabbage heads at one meal to become ill from the arsenic found on the cabbage heads after they are prepared for the table.

Cottage Cheese Sausage

Give your husband cottage cheese sausage for breakfast some morning, and see if he doesn't go to business in a good humor. Here are the materials needed: 1 cup cottage cheese, 1 cup dry bread crumbs or 1-2 cup each of cold cooked rice or bread crumbs, 1-4 cup peanut butter, 1-4 cup chopped peanut meats, 1-2 teaspoon powdered sage, 1-2 teaspoon thyme, 1 teaspoon milk, 1 teaspoon salt, 1-4 teaspoon pepper, 1-4 teaspoon soda or more, 1 tablespoon chopped onion.

Dissolve soda in milk, and work into cheese. Mix all other dry ingredients thoroughly with the bread crumbs. Blend peanut butter and onion with the cheese and mix with them the bread crumbs. Form into flat cakes, and dust with bread crumbs or corn meal; fry a delicate brown in a little fat in a hot frying pan.

Swat Worthless Roosters

"A rooster that is worth using as a breeder is worth taking care of," says M. C. Kilpatrick of the Ohio State university. Do not kill a good breeder unless you are certain you will have no further use for him. When removed from the breeding pen, confine him to separate quarters where he can be kept comfortable and be well cared for. He will be a better breeder the following season if this is done. Males which are not to be kept for future use as breeders should be sent to market as soon as the breeding season is over.

Produce Infertile Eggs.

Produce and market only infertile eggs. The male has no influence whatever on the number of eggs produced. His usefulness is limited to the breeding season and then only with a few carefully selected hens. The presence of the male in the flock lowers the value of the eggs produced, because fertile eggs deteriorate very rapidly during warm weather. The development of the embryo begins at a temperature of 68 degrees F. A temperature of 85 degrees for 2 or 3 days or a temperature of 100 degrees for 24 hours may cause sufficient development of the embryo to make the egg unfit for use as food. An infertile egg may be subjected to a temperature of 100 degrees for one week or ten days and still be perfectly good for cooking purposes.

Investigations conducted by the Bureau of Animal Industry of the United States Department of Agriculture show that the total loss of fertile eggs is nearly twice that of infertile eggs regardless of how the eggs are handled. The increased loss of fertile eggs is due mainly to the development of blood rings and germs which kill them, only a few eggs. This loss may occur even when the eggs receive reasonable cool treatment; practically the only reproduction of infertile eggs aside from breakage was a slight shrinkage. The loss of fertile eggs, which amounts to many millions of dollars in the United States every year, can be prevented by removing the males from the flock as soon as the breeding season is over.

Mail Course on Farm Labor

In an effort to assist in the problem of replacing man labor with power appliances on the farm, the Agricultural College Extension Service of the Ohio State university has just issued a correspondence course of eight lessons on "Farm Power."

HELEN WAITE,
Soprano.

Helen Waite, soprano with the Castle Court Company, is a young woman of splendid personality, and she will delight all hearers when she appears at the Chautauqua. She has had an extended concert experience, and her sweet voice and charming manner have endeared her to a large circle of enthusiastic friends. She has been particularly popular in cantonment work before the soldiers.

Anyone may enroll without cost.

The course takes up in some detail the construction, installation, and operation of tractors, water power machinery, electric generators, and windmills. It gives the sizes of shafting and pulleys, suggests the correct location of machines, and indicates the proper sizes of operators to buy. All subjects are considered from the farmers' viewpoint and are treated in a practical way. The possibility of using small streams to generate electricity for operating farm machinery is so treated that the farmer can decide whether or not such a plan is practical in his case. The use of tractors on Ohio farms is presented in considerable detail and in a common sense manner. The operation of windmills is also discussed. The lessons are profusely illustrated with drawings and photographs.

Application for enrollment should be made to J. E. McClintock, supervisor of correspondence courses, the Ohio State university, Columbus.

Corn Failed? Try Buckwheat

In case corn has failed to come up in northeastern Ohio on account of poor seed or unfavorable weather, it will be better to plant buckwheat than to plant corn again, except for silage, says W. E. Hanger of the Ohio State university. Buckwheat may also be used to advantage following a failure of winter wheat, and after an early potato or hay crop. It is also an aid to heavy production. The Japanese and Silver Hull are good varieties. The rate of seeding is three to five pecks per acre. The planting is done with an ordinary grain drill, but care should be taken to see that the seed is drilled only deep enough to be covered. The crop may be cut in September. An average yield is from 16 to 20 bushels per acre.

Anyone desiring to locate supplies of good buckwheat seed will receive assistance by applying to the Farm Crops Department, the Ohio State university, Columbus.

Bag the Grapes

Bag grapes in order to avoid injury from black rot and such pests as the grape-berry worm and [illegible]. Ordinary paper sacks may be used. The grapes may be bagged as soon as they begin to form. They will color just as well and thrive as well as when left unprotected.

WORLD FACING STARVATION.

But It Will Not Starve, Says Burbank's Friend and Confidante.

For many years an effort has been made to attract Luther Burbank to the lecture platform, for "The Plant Wizard" has been so busy with his scientific work that he has steadfastly refused to be induced into appearing before the public. He has realized, however, that there is a great interest in his work, and so he has given his permission to have his friend and confidante, Dr. Henry A. Adrian, of Santa Barbara, Cal., appear and tell the story of his achievements.

Dr. Adrian's new lecture upon the subject, "New Ways of Feeding the World," is a most important contribution to the War Time Welfare. Dr. Adrian believes that the world is actually facing starvation. He does not believe, however, that it will starve. His lecture tells how the new situation is to be faced, and how the battle is to be won. It is a tremendously interesting and interesting lecture. He will appear upon the opening day of the Chautauqua.

Try a Tribune Want Ad.

TURN HAIR DARK WITH SAGE TEA

Grandma kept her locks dark, glossy and youthful with a simple mixture of Sage Tea and Sulphur

The old time mixture of Sage Tea and Sulphur for darkening gray, streaked and faded hair is grandmother's recipe, and folks are again using it to keep their hair a good, even color, which is quite sensible, as we all prefer to [illegible] a youthful appearance is of the greatest advantage.

Nowadays, though, we don't have the troublesome task of gathering the sage and the messy mixing at home. All drug stores sell the ready-to-use product, improved by the addition of other ingredients, called "Wyeth's Sage and Sulphur Compound." It is very popular because nobody can discover it has been applied. Simply moisten your comb or a soft brush with it and draw this through your hair, taking one small strand at a time; by morning the gray hair disappears, but what delights the ladies with Wyeth's Sage and Sulphur Compound is that, besides beautifully darkening the hair after a few applications, it also produces that soft lustre and appearance of abundance which is so attractive. This ready-to-use preparation is a delightful toilet requisite for those who desire a more youthful appearance. It is not intended for the cure, mitigation or prevention of disease.

ARTILLERY DUELS ON ITALIAN FRONT

AMSTERDAM, JUNE 15.—Artillery duelling is taking place along the Alpine section of the Italian front, the Austrian war office announced, according to a dispatch from Vienna today. The big gun fighting, however, was described as moderate.

Among the lower reaches of the Piave river Italian reconnoitering detachments were repulsed, the statement added.

A British airman engaged with others in attacking the Austro-Hungarian naval base at Cattaro, was shot down it was claimed.

A supplementary statement dealing with operations in Macedonia said that a French attack of 12 hours duration, north of Devoli in Albania, was repulsed.

ENEMY SHIPS TO TAKE OFFENSIVE

LONDON, JUNE 15.—The central powers are expected to undertake a naval offensive in the Mediterranean zone, the Sketch stated today.

Austrian warships may be engaged against the [illegible] the newspaper added.

According to current opinion, some of the ships of the Russian Black Sea fleet may be taken into the Mediterranean thru the Dardanelles.

ART WORKS WANTS PINE STREET PAVED.

A communication was read at the regular meeting of city council Wednesday evening from Garvey Gayle, of the Anchora Art Works, urging that the paving of Pine street west of Fifth street be no longer delayed. Mr. Gayle points out that the property mentioned works a hardship on the plant by rendering the front entrance to the plant impossible to trucks. Legislation providing for the paving of the street was passed at [illegible] but the work has been delayed by the contractor, John [illegible] who has been notified to proceed at once with the work.

PAVING COMPLETED.

The paving of Coe avenue and [illegible] was completed and turned over to the Thatcher Company. Both streets are "Bitulithic." Contractor Hendricks had charge of the work.

BRITISH CAPTURE 60

LONDON, JUNE 15.—In a [illegible] the British capture of 60 prisoners, the war office announced today.

YOUTHFUL THIEVES CAUGHT

[illegible] JUNE 15.—R. Dunlap [illegible] 17, who admitted [illegible] near Anderson [illegible] were arrested here [illegible] from Indiana authorities.

THE BROOME & HERBIG CO.
SERVICE PRINT SHOP QUALITY
ALL KINDS OF PRINTING
CITIZENS PHONE 61
BELL PHONE - 216
FORBES BUILDING
COSHOCTON, OHIO

SATURDAY EVENING, JUNE 15, 1918. THE COSHOCTON TRIBUNE PAGE SEVEN.

Of Interest To Women

Society **Clubs**

Call Bell 205; Citz. 550

At Bussfield

[illegible]

From Saskatchewan

[illegible]

From Dennison

[illegible]

From Cincinnati

Will Arrive Monday

[illegible]

To Athens

[illegible]

From Dennison

Mr. and Mrs. William Hill son Robert and daughter Lois of Dennison motored here Friday to visit at the home of Mrs. A. J. Hill on South Third street.

To Camp Sherman

Walter Wolfort of Locust street left Friday for Camp Sherman where he has accepted a position.

At Lock Home

Wilbert Northum of Sheridan Ind. is visiting at the home of Mrs. Elizabeth Lock on Poplar street.

At Jeffries Home

Mr. and Mrs. Otho Jeffries of Detroit are visiting at the home of Mr. and Mrs. William Jeffries on Lincoln street.

To Cleveland

Ralph Lock of Poplar street left Friday for Cleveland where he will visit his uncles D. W. C. Lock and Dr. C. S. Lock for a month.

Motor to Chillicothe

Mr. and Mrs. George Burton of Hamilton avenue and Mr. and Mrs. Henry Kennedy of Main street motored to Chillicothe Saturday and will return home Sunday.

To Kent School

Miss Grace Lord of Main street left Sunday for Kent where she will attend normal school.

To Fredericksburg

[illegible]

Masquerade Party

[illegible]

At Tish Home

[illegible]

Attend Camp Meeting

[illegible]

At Guthrie Home

[illegible]

Y. W. C. C. PICNIC

[illegible] Park Tuesday evening. Supper at 6:00. Bring sandwiches.

To Kent

[illegible]

At Coleman Home

[illegible]

Visits in Akron

[illegible]

Returns Home

[illegible]

Frank Strain [illegible] and Mrs. Lester Rodenbaugh Mr. and Mrs. Steward Shepard Misses Grace and Sadie Bloom Miss Stella Dudgeon and Miss Bessie Strain.

Missionary Meeting

The Pleasant Hill Missionary society met Thursday afternoon at the home of Mrs. Ella Foster and Mrs. Howard Randles. The following program was given:

Song by society. Bright in the Corner Where You Are.

Devotion is led by Mrs. Willis Goodwin.

Song by the society. Have Some Body Happy Today.

Reading. Mrs. Willis Goodwin.

Prayer.

Song. The Old Fire Alarm.

Roll Call.

Piano. Mrs. Edward Dudley.

Piano. Mrs. Guy McCoy.

Reading. Mrs. Mary Lee Keller.

Reading. Mrs. Evan Davis.

Solo. Mrs. Cox.

Recitation. Mrs. Byron Fletcher.

Recitation. Miss Grace Miller.

Piano solo. Ottie Vessel.

Monologue. Twila McCoy.

Piano. Mrs. Ella Foster and Mrs. Zelda Davis.

After the business session a buzz was held. Ice cream was served to twenty members. All felt the type of Mrs. Allen's home will [illegible]

Mrs. E. O. Desper Reporter.

NO ADVANCE IN PRICE

CHILDREN

Should not be "dosed" for colds—apply "externally"—

Rub on like body and in Your Home

VICK'S VAPORUB

25c—50c—$1.00

A PUFF AND A BLOW.

In a Little While a Pain. Same Misery. No Relief Till Pepsinco is Found. Moral—Keep Pepsinco on the Table and Take After the Meal.

Pepsinco never fails to give almost instant relief in indigestion, dyspepsia, sour stomach, bloating, sick headache. Thousands of satisfied users will vouch for Pepsinco simply because it is always ready.

Pepsinco acts quickly and is safe and sure. It digests perfectly all that is eaten. The stomach is a peculiar organ. It will not allow an overdoing. It cries out when it is worked too hard. It sends a wireless for help and it behooves every one to watch for the sign.

Mr. R. said "I would't be without Pepsinco, if it costs ten times what it does." He said it keeps him well. Many persons say the same. Pepsinco is a true friend. It is guaranteed to help in every instance when the stomach bothers. All druggists recommend it and sell lots of it.

HE NEEDS THE CHAUTAUQUA

IT HELPS THE FIGHTING SPIRIT

—IRELAND, in Columbus Dispatch

BASEBALL

NATIONAL LEAGUE

Clubs	Won	Lost	Pct
Chicago	2	11	696
New York	1	10	660
Cincinnati	[illegible]	2	179
Boston	[illegible]	[illegible]	179
Pittsburg	20	26	[illegible]
Philadelphia	19	26	422
St. Louis	19	28	4[illegible]2
Brooklyn	19	28	404

AMERICAN LEAGUE

Clubs	Won	Lost	Pct
Boston	[illegible]	[illegible]	[illegible]
New York	[illegible]	[illegible]	[illegible]
Chicago	[illegible]	[illegible]	[illegible]
Cleveland	[illegible]	[illegible]	[illegible]
Detroit	[illegible]	[illegible]	[illegible]
Washington	[illegible]	[illegible]	[illegible]
Philadelphia	14	[illegible]	[illegible]
St. Louis	14	[illegible]	[illegible]

AMERICAN ASSOCIATION

Clubs	Won	Lost	Pct
Columbus	22	14	[illegible]
Milwaukee	2[illegible]	[illegible]	[illegible]
Kansas City	21	[illegible]	[illegible]
Louisville	[illegible]	[illegible]	[illegible]
Toledo	[illegible]	18	[illegible]
St. Paul	18	[illegible]	[illegible]
Indianapolis	[illegible]	[illegible]	[illegible]
Minneapolis	[illegible]	[illegible]	[illegible]

YESTERDAY'S RESULTS

National League—

[illegible] 2 Cincinnati [illegible]

[illegible] Chicago [illegible]

[illegible] 7 Pittsburg 6

[illegible] St. Louis [illegible]

St. Louis [illegible] Philadelphia [illegible]

American League—

[illegible] Philadelphia 2

[illegible] Washington [illegible]

[illegible] Detroit [illegible]

St. Louis [illegible] Boston [illegible]

American Association—

[illegible] Toledo [illegible]

[illegible]

TODAY'S GAMES

National League—

[illegible]

American League—

[illegible]

American Association—

[illegible]

KLEIN SPEAKS TO CLOW'S MEN AT NEWCOMERS

George D. Klein, local attorney, made a patriotic address to the Clow plant employes at Newcomerstown Friday afternoon. Mr. Klein's talk was the main feature of the Flag Day celebration held at the Clow plant.

Mr. Klein will deliver the memorial address for the Knights of Pythias lodge at New Philadelphia Sunday [illegible]

MISS GLENN WEDS MR. BIXLER TODAY

At 10 o'clock Saturday morning Rev. D. Lloyd of the Presbyterian church officiated in marriage Mr. Sam Glenn Bixler of Indianapolis and Miss Jane Glenn of Sycamore street. Mr. and Mrs. D. Bixler of Wilkins on R. F. D. 1 are parents of the bride.

Mr. Bixler wore a Purpland georgette crepe dress over taffeta and wore a corsage bouquet of brides and lily of the valley.

At 12 o'clock a luncheon was served at the Country club. The guests were Mr. and Mrs. James Glenn, Mr. Dwyer St. Clair, Annabelle Glenn, Lee Glenn, Mrs. Tom Ruff, John Glenn of Uhrichsville, Miss Sarah Meck, Mr. Catherine Fonz, Mr. James [illegible] and his [illegible] of Cambridge.

[illegible] left Saturday [illegible] for a wedding trip [illegible] Bixler will be [illegible] in the Indianapolis government work.

Jennings Is Given Fines Totaling $35

[illegible]

Word From Bro'r Williams

[illegible]

For House Plants.

A splendid fertilizer for all house plants and evergreens is made in this way. Dissolve one ounce of ammonia in two gallons of water, put in enough bones to make a thick crust on top. A few spoonfuls of this in your watering pot once a week will give a wonderful result.

WILL RACE FOR BELMONT STAKES

(International News Service)

[illegible]

Has Horse Beaten Two Ways

[illegible]

SUNDAY --IN OUR CHURCHES--

To insure publication all church notices should be in this office not later than 9:30 Saturday morning.—Editor.

GRACE METHODIST EPISCOPAL

Fourth and Walnut streets

Rev. [illegible] Weaver, pastor

Sunday School at 9:30 A. M.

Morning Worship and Sermon by the pastor at 10:30 A. M.

[illegible]

Epworth League at 6:30 P. M.

[illegible]

Wednesday [illegible] will [illegible] the [illegible] Leading, [illegible] Christian Endeavor Club [illegible]

Prayer meeting Wednesday evening at 7:00 o'clock.

[illegible]

FIRST PRESBYTERIAN CHURCH

Fourth and Chestnut streets

Rev. D. C. Boyd, pastor

Sunday School at 9:15 a. m.

Christian Endeavor at 6:00 p. m.

Evening service at 7:30.

SACRED HEART CHURCH

Park Avenue

Rev. Father J. J. Slattery, pastor

First Mass at 7 a. m.

Second Mass at 10:00 a. m.

PLEASANT HILL BAPTIST

Rev. J. O. Desper, pastor

Superintendent, Fred Vedder

Sunday School at 1:30 p. m.

Preaching service at 2:00 p. m.

Church prayer meeting Tuesday evening.

UNITED BRETHREN

Corner Park Avenue and Orchard street.

Rev. I. I. Hopper, pastor

Sunday School at 9:15

W. H. Rose, superintendent

We have classes for all.

Morning Worship at 10:30. Evening Worship at 7:00.

A cordial invitation is extended to all. Strangers are welcome.

Christian Endeavor at 6:00 p. m.

Miss Ethel Rusk, president.

Prayer meeting Wednesday evening at 7:00 o'clock.

CHURCH OF CHRIST DISCIPLES

Corner Main and Eighth streets

Rev. C. H. Hood, pastor

Residence 626 Chestnut street.

Bible school at 9:15.

Morning service at 10:30, subject, Morning, Evening and Morning Life.

Evening service at 7:30, subject, Problem of Life Like the Patriot.

A cordial invitation is extended to everyone.

CHURCH OF CHRIST

Fifth and Chestnut streets

Services, Sunday morning at 10:00 o'clock and Sunday evening at 7:30 by Samuel Stille of Newcomerstown.

FIRST CHRISTIAN CHURCH

Seventh and Poplar streets

Rev. A. M. Hunter, D. D., pastor

Sunday School at 9:00 a. m.

Morning service at 10:30.

Junior Endeavor at 5 p. m.

Christian Endeavor at 6:00 p. m.

Evening service at 7:30.

[illegible]

ST. JOHN'S EVANGELICAL CHURCH

South Fifth street

Rev. H. Kampmeier, pastor

Sunday School at 9:15

[illegible]

EMMANUEL EVANGELICAL LUTHERAN

[illegible]

ST. PAUL'S LUTHERAN

[illegible]

M. P. CHURCH

[illegible]

FIRST BAPTIST CHURCH

[illegible]

Junior B. Y. P. U. at 2:30. Superintendent, Miss Gertrude Poole.

Men's Brotherhood class led by the pastor.

Evening services 7:30.

Prayer circle Saturday evening 7:00 in the church study.

A hearty welcome is extended to all these services.

HELMICK BAPTIST

Rev. C. C. Erwin, pastor.

Sunday School at 10:00 a. m.

Preaching at 11:00, the second and fourth Sundays of each month.

Preaching at 7:00 p. m. second and fourth Sundays.

CHRISTIAN UNION CHURCH

Corner Vine and Eighth streets

Rev. J. P. Porter, pastor.

Floyd Compton, Superintendent

Sunday School at 9:15

Christian Endeavor at 6:30

Charles Clark, President

Wednesday evening prayer service at 7:00.

SEVEN DAY ADVENTIST

Service held in the A. O. U. Hall.

Morning [illegible]

Minister in charge, R. P. French.

Sabbath School (Saturday) 2:30

Preaching [illegible]

Cordial invitation is extended to all.

LODER'S CHURCH

[illegible]

ROSCOE M. E. CHURCH

M. P. Meade, pastor

Preaching 10:00

SALVATION ARMY

(Hall North Third street.)

Sunday

Commandant Mildred Douglas

Adjutant Emma Shroeder

Sunday School at 9:15 a. m.

Young People's meeting at 5 p. m.

Salvation service at 7:30 p. m.

Holiness meeting at 10:30 a. m.

Praise service at 3:00 o'clock.

Open air meetings Tuesday, Saturday and Sunday at 6:30.

Tuesday, Wednesday and Saturday public meetings.

Week Night

Monday Soldiers' meeting (Public invited).

Thursday Band practice.

Army band will play for open air meetings.

CANAL LEWISVILLE M. E. CHURCH

M. B. Meade, pastor

Sunday School 9:30 in the school building.

Preaching evening 7:30, in the Christian church.

SHILOH BAPTIST CHURCH

Burt Avenue

Preaching at 11:00 a. m.

Sunday School at 9:30

B. Y. P. U. at 6:30

Evening service at 7:30

Prayer meeting at 7 p. m. 1st and 3rds Sundays.

CHRISTIAN SCIENCE

Services held in the Hall building, South Sixth street.

Sunday School at 9:30 for pupils up to 20 years of age.

Sunday morning services at 10:30.

Wednesday evening service at 7:30.

ROSCOE CHRISTIAN UNION

Sunday School at 1:30

Rev. J. P. Porter, pastor

Robert Smart, superintendent

[illegible]

WARSAW M. E. CHURCH

Rev. H. B. Allen, D. D., pastor

Sunday School at 9:00 a. m.

Sermon at 10:00 a. m.

MILL FORK CHURCH

Sunday School at 1:30

[illegible]

VISIT HUSBANDS IN 37TH DIVISION ABOUT TO SAIL

[illegible] of East Main street and Mr. Russell Sprague of South Fifth street returned to their homes in Petersburg, Va., after having been spending [illegible] with their husbands who are stationed at Camp Lee, where [illegible] Pvt. Sprague [illegible] Gun Bad[illegible] When Mrs. Jo[illegible] left Petersburg, [illegible] was expecting to [illegible] hours.

FURIOUS RIOTING RAGES IN VIENNA

(International News Service)

[illegible]—Reports received in Amsterdam from the [illegible] month says that furious rioting is going on in Vienna, according to the Daily Sketch. Throughout the outbreaks approach the [illegible] of revolution the advices say political crisis has been increased because of the outlook for immediate peace being had.

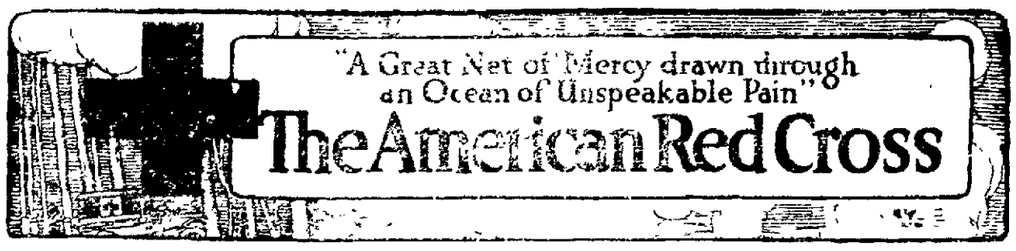

YOUR ARS DO

d Cents' Worth nd Relief for Fund Dollar.

dollars—every cent ross dollar—actually —actually goes as war relief. Not one tribution goes into istration expenses— War Fund admnis- han covered by the from the banking of elief work not per- r is amply covered evenues of the Red mbership dues.

o humanity's cry— **war relief**—includes and restoration of s a mission of mercy the homeless and , the halt, and the ims of war that ap- of mankind.

valided soldiers, re- ed and blind, train- liers for useful pur- e for the care and on furlough from f children through- ritory—relief of de- f soldiers—relief to nany—relief among returning to France es and hospitals— he divisions of or- carries practical aid in a wide field of e embraces Russia, Italy and Armenia t field of France. akes this great mis- own.

carries 100 cents' very dollar donated.

THE TRUE SS SPIRIT

With a Big t in It.

Red Cross chapter , received a hurry- nage bags. Troops re, and through an quipment was not gs had to be made hours. A request over the town, and arched successfully rials. Among those nded and came to ooms to help were ters, about ten and , each eager to lend ething for the boys the front. All day of the women and e fairly flying. Bag the last stitch un- filled up ready for time came, and the ding the making of hose completed and every one of the ne early the next all day the bags nished in time for g. Two crestfallen sisters, were walt- e door as she de-

unnage Bags.

sorry, ma'am," said wo, "but we can't w. You see tomor- And, without fin- e, she looked back e of bags.

n can't come back," ident, "but I want we all thank you, e done today. You onderful help, and uldn't be nearly so been here. Good

g when the super- wn to unlock the day she was aston- e little girls stand- he locked door. to see you!" she said you couldn't

se Red Cross bags ished for the sol- he little one, with nd we got up at orning and got the "

ICH HOSPITALS.

spital supply serv- warehouses filled es, surgical instru- s. It serves 3,423 pitals.

nt Ad.

The Long Arm of Mercy

By DR. FRANK CRANE

The Red Cross is the Long Arm of Mercy.

It is the Kindness of Mankind—organized.

In Man is an Angel and a Devil, a Dr Jekyll and Mr Hyde. The Red Cross is the Good, aroused, energized to thwart the Bad.

It is the best antidote we know to the bane of war

There are other Charities, more or less helpful The Red Cross is the mightiest of all Charities, the Love and Pity of all men made supremely efficient

If, as Emerson said, "sensible men and conscientious men all over the world are of one religion," this is the expression of that religion.

The Red Cross is Humanity united in Service.

It asks no man's opinion; only his need.

Black or White, Friend or Foe, to the Red Cross there is no difference; it only asks: "Who is Suffering?" And to him it goes.

The Red Cross is so Efficient that Governments recognize it; so Pure in its purpose that whoever wishes well his fellow men, desires to help it; so Clean in its administration that the most suspicious can find no fault in it.

The Red Cross not only seeks to alleviate the cruelties of War; it is the expression of those human sentiments that some day will put an end to War.

It is the impulse of Love, striving to overcome the impulse of Hate.

It is Mercy's co-operation struggling against War's rivalries

It is the one Society in which every Man, Woman and Child should be enrolled; for it knows no sects, no prejudices, no protesting opinion; the human being does not live that does not feel that the starving should be fed, the sick tended and the wounded healed.

Majestic and divine is this Long Arm of Mercy; it finds the fallen on the battlefield, it brings the nurse and the physician to the victim in the hospital; it leads the weeping orphan to a home; it feeds the starving, cares for the pest-smitten whom all others abandon, and pours the oil of Help and Pity into the bitter wounds of the World.

Where a volcano has wrought desolation in Japan, or a Flood in China, or a Hurricane in Cuba, or a Famine in India, or a Plague in Italy, or ravaging Armies in Poland, Servia or Belgium, there flies the Red Cross, the Angel of God whom the fury of men cannot banish from the Earth; and to the Ends of the Earth, over all the ways of the Seven Seas, wherever is Human Misery, there is extended, to bless and to heal, its Long Arm of Mercy.

THE SCARLET CROSS

By

Margaret Widdemer

Of the Vigilantes.

What is it that you do today, who lift the Scarlet Cross?
For all the withered world is down in ruin and in loss.

And all the world hears clashing sword, and hears no sound less plain—
What can you do who lift the Cross, but heal to fight again?

We guard the women left alone, heartbroken for their dead,
We save the children wandering where all save Fear has fled,

We raise again the broken towns swept down by shot and shell,
We heal again the broken souls hopeless from learning Hell—

Oh, they who saw but Grief and Hate see now our red sign plain—
We save the sad world's soul alive that War had nearly slain!

Bombardments Cannot Drive This Woman Back

She Thinks Coffee for Soldiers More Important Than Safety.

The following extracts are taken from a letter written by a Red Cross Canteen worker, Helen McEthone, an American woman and college graduate now located in a district almost constantly under bombardment:

"Tover des Alliés,
"Bar le Duc.

"Things look very black to me I am [illegible] at the big outlook of affairs and also at my small doings, but it is [illegible] be the blackness that comes before [illegible] Let us hope so Our men [illegible] only need help now as much as [illegible] I am beginning to see [illegible] who have been at the front [illegible] I am beginning to see some of the results of this life. They are [illegible] and homesick, and worse things have happened to them Several have said 'All we ask is to get to the front and do what we have to do. Anything is better than this life . . .' This morning we had more Americans than I have seen before at one time. One came up to me here as I was drawing coffee from a big marmite as fast as I could fill cups and, pointing to his pipe, said 'Tobac, tobac.' I said, 'Do you want some tobacco?' He seemed stunned for a moment and then said 'Do you know it nearly gave me a fit to hear you speak English I haven't heard a woman speak English in five months' He said he had been walking about in the cold since four o'clock last night He couldn't find a hotel or a bright light because, of course everything is closed and darkened on account of the bombardments The Americans are very fond of ham sandwiches They eat much more ham than the French soldiers and when they first came in and ordered soft eggs apiece it caused consternation throughout the land The funniest thing of all is to hear the Sammies grandly urging these wealthy English girls to keep the change, oh, keep the change' We start the day at [illegible] until nine, when three fresh canteeners relieve us After we go on for the evening shift from five to eight, and it is the most exciting and exhausting of the shifts There's a certain time when they come down on us like a flood, eight or ten deep around the counter and there are five hundred all together in this little room, as eager and tired as schoolboys

The following letter indicates that our soldiers look to the Red Cross Canteen as an oasis in a desert They would not have it if it were not for your Red Cross.

City subscribers should insist on a receipt from the carrier.

The Call From No Man's Land

The Spending of Your Hundred Million Dollars

Busiest Budget in All the World Is a Red Cross War Fund—Every Dollar Spent Alleviates Misery.

By WILL PAYNE

Last summer the public subscribed a hundred million dollars to the Red Cross At the latest statement over eighty-five millions of it had been appropriated

Where has it gone? you ask. For many months the world has been spending over a hundred million dollars a day to the destruction of life, limb and means of subsistence. Call about what you have read about the war's devastation. The American Red Cross' efforts are obvious to do whatever it can to alleviate it not after the war, but [illegible] governments have deliberated and resolved but right now, at the [illegible] of the spot It's amazing that it has done so much with so little money

[illegible] The Italian army fell [illegible] far map [illegible] line and [illegible] for her [illegible] it meant [illegible] from [illegible] Mr Murphy, Red Cross [illegible] rushed [illegible] inconceivably [illegible] involving [illegible] In No[illegible] American Red [illegible] three million [illegible] large sum, [illegible] the need

Canteens a Milk for Children.

[illegible] of the Red Cross [illegible] smaller [illegible] a hand [illegible] It's pretty apt to be [illegible] a woman's When the Red Cross commission reached Petrograd it asked the government, "What is the most urgent thing?" The government replied: "We must get condensed milk for the little children here" The commission got the milk. At one spot in France farm work was stopped by lack of horses That meant more hunger. The Red Cross got in a big tractor and set it to plowing for the community.

There are a million needs. Cold, wet and the deadly physical strain of the trenches undermine men's constitutions A frightful scourge of tuberculosis has developed in France. The Red Cross has built sanatoria, provided over a thousand beds and nurses

Thirty Millions for France.

I have here a big sheaf of sheets filled with figures One item is thirteen million and odd dollars the amount which [illegible] had gone to the local chapters of the Red Cross in United States to [illegible] Ninety five per cent [illegible] Be money subscribed through the Red Cross never really goes that way

Over thirty million dollars have been appropriated for work in France Here is a million [illegible] in small numbers [illegible] dispensaries [illegible] a half for canteens [illegible] where French and American soldiers [illegible] from the trenches can get [illegible] food [illegible] bath and have their [illegible] inspected and so on for the [illegible] today [illegible] nourished There are over three hundred for medical supply service [illegible] hundred [illegible] stations for American troops

All of [illegible] eleven thousand [illegible] accounts for nearly three million dollars [illegible] and prevention of tuberculosis takes over two millions care of helpless children over a million; relief work in six devastated districts including care of five thousand refugees [illegible] sufficient reconstruction to make houses habitable, required over two millions.

Misery on an Unparalleled Scale.

[illegible] are all large items; but the Red Cross is grappling with human misery on an unparalleled scale—a sample of it The item for relief of the [illegible] hundred thousand refugees The dispensary service sends supplies to more than thirty four hundred hospitals The Red Cross receives and distributes more than two hundred tons of supplies daily in Paris For this distribution and its other work it requires a big transportation service [illegible] motors and trucks This transportation service has cost a million [illegible] and its operating expenses [illegible] million dollars

Every dollar it spends means to serve humanity Its work is building abroad for the United States as the best good will in this world It is building the best good will among ourselves Whatever case the war may produce, we shall be proud of our Red Cross

I want to say to you that no other organization since the war began has rendered such great constructive work with the efficiency, dispatch and understanding, often under adverse circumstances, that has been done by the American Red Cross in France.

—General Pershing.

Compare Your Baby's First Four Years With This

In 1913 little Marie was born in a village not far from Verdun in the Ardennes

In 1914 Marie's father, called to the colors, fell at the Marne and Marie and her mother stayed in the village, which was now in the Germans hands.

In 1915 a poster was pasted up on the door of the village church, and that night Marie's mother vanished, along with a score or more of other women.

In 1916 Marie was still living in that village—existing through the charity of the few elderly folk the Germans permitted to stay.

In 1917 Marie, with all the children under fourteen years and all the old people left alive in the village, was bundled into a crowded car and shipped into Germany, round through Switzerland and thence into France, arriving at Evian She was undersized, of course emaciated, sickly, dirty, too lightly dressed for the time of year. And she came into Evian with not a relative, not a friend left in all France to take care of her.

Who took her? Your Red Cross!

Over there in Evian your Red Cross took charge of her, cared for her in the Red Cross Children's Hospital, clothed her, fed her, built up her strength, taught her to play—and then helped the French authorities find her a HOME

Multiply Marie by 500 and you will have some idea of just one day's work your Red Cross does at Evian It is only one of the Red Cross activities in France, to be sure—but for just that one alone can you help being proud of it? Can you help being glad you are a member of it, supporting its great work of humanity? Can you help wanting it to go on helping the Maries and the "grand daddies" that come in at Evian?

THE TRAIN THAT SAVED A NATION

How the Red Cross Helped Roumania.

Have you heard of what happened in Roumania when that stricken nation stood in rags and starving before the shocked eyes of the world? We had thought ourselves grown used to tragedies until this greater horror struck a blow that roused still untouched sympathies.

And yet we felt so helpless, you and I, so terribly weak in our ability to offer aid. But were we? After all, were we not the very ones who carried new life and hope to the heart of Roumania? You shall be your own judge.

Fighting with the desperation of despair, the shattered Roumanian army still struggled to beat off the Kaiser's bloody Huns, who were mercilessly trampling the life out of the little kingdom. And the Kaiser smiled brutally as he saw his wolves at work and knew that from behind the lines, attacking the fighting men of Roumania from the rear, entering the homes where mothers clung to the frail, distorted forms of their babies—was starvation.

No country around Roumania could help her—and America was too far away. Thousands would die before supplies held in our own country could be sent her.

Hope was gone. Death by hunger and by the dripping sword of the Kaiser was closing in. A brave little nation was being torn to pieces.

Then came the miracle. One morning the streets of Jassy, the war capital of Roumania, swelled with sounds of rejoicing. A city where the day before there was heard nothing but the wails of the starving and the lamentations of those mourning their dead now was awakened by shouts of joy.

You, my friend; you who have helped in the heroic work of the American Red Cross, had gone to the rescue of Roumania. A train of 31 big freight cars packed to their utmost capacity with food, clothing and medicine, tons upon tons of it, had arrived in Jassy after making a record breaking trip from the great store houses of the American Red Cross in Russia. Other trains followed it; thousands were fed and clothed and nursed back to health. For weeks and even to this day the brave people of Roumania are being cared for in countless numbers by our own Red Cross.

So was Roumania helped, and when history records how this last fragment of a sturdy nation was kept out of the hands of the terrible Huns it will give the victory to your American Red Cross.

Try a Tribune Want Ad.

Try An Ad in the ClassifiedC olumns of The Tribune

Read for Profit CLASS ADS Use for Results

THE COSHOCTON TRIBUNE and Times-Age

CLASSIFIED ADVERTISING

CLASSIFIED RATES
Cash with Order.
Minimum charge 25 cents for maximum number of 25 words.
Three times (25 words or less) 25c (Additional words 1 cent each)
Six times (25 words or less)...50c (Additional words 2 cents each)

PHONE YOUR WANT ADS TO
Citizens—B-234.
Bell—143.

LOST AND FOUND

TARPAULIN truck cover lost Wednesday, between Hunt-Crawford Paper Co. and Beutenmiller Transfer office. Return to Fred Beutenmiller & Sons.

WATCH FOB, lost—On South Lawn Ave. Call B-217 Citz. Reward for return.

FEMALE HELP WANTED

WOMEN, wanted—Full time salary $24. Spare time 50c an hour, selling guaranteed hosiery to wearer. Permanent. Experience unnecessary. International Mills, Norristown, Pa.

STENOGRAPHER, wanted — With some experience, and careful in figures for pleasant diversified work. Good position for right party. Write at once to W. C. A., care Tribune.

GIRL, wanted—For general house work. Mrs. J. P. Forbes, 623 Main street.

MALE HELP WANTED

PORTER, wanted—At Hotel Barnes. Inquire W. H. Ringer.

SALESMEN—$300 to $500 per month salary or commission selling our Oils, Greases, Paints and other specialties. Do not be satisfied; get our proposition. Inland Oil Works Co., Cleveland, O.

EXPERIENCED chauffeur, wanted—Apply at Coshocton Glass Co.

MAN, wanted—To manage coal bank on Crooked Run road. Apply to Wilson Shaw, Coshocton Route 7. Bell phone 2126—2 rings.

WANTED TO RENT

WANT TO RENT house or apartment—5 or 6 rooms, modern preferred. Address A, care of Tribune.

ROOM AND BOARDING

COR. WALNUT & 2ND ST.—Furnished rooms for light housekeeping, for rent. Bell phone 161.

MODERN APARTMENT for Rent—on second floor of Tribune building. Apply at office.

LEGAL NOTICE

Notice is hereby given that sealed bids will be received by the Board of Education of Franklin Township, Coshocton County, Ohio, at the office of the clerk of said Board of Education, Jesse Stagmyer, Conesville, R. F. D. No. 1, Coshocton County, Ohio, until Saturday, June 23rd, 1918, at 1 o'clock P. M.

For a depositary of the funds of said Board of Education until January, 1920, said funds will be deposited with the highest responsible bidder, no bid will be accepted for less than two percent. The Board reserves the right to reject any or all bids.

By order of the Board of Education.
JESSE STAGMYER, Clerk.
June 1, 8, 15, 22.

APPOINTMENT OF EXECUTOR.

Estate of Jacob Hammer, deceased.

Notice is hereby given that Frank E. Hammer has been appointed and qualified as Executor of the estate of Jacob Hammer, deceased, late of Coshocton county, Ohio. May 31st, 1918.
MILO C. ELY,
Probate Judge.

June 1, 8, 15.

$2.50
and the interest is all that we require you to pay back each month on
A $50.00 Loan

Other amounts in proportion. However, you can pay faster if you like. We charge you only for the actual time you keep the money. Pay faster, less cost. Come in and get free booklet which describes our Twenty Payment Plan loans on Furniture, Pianos, Victrolas, etc., fully.

Prompt, courteous, confidential service.

Ohio Loan Company
Hay Bldg., Over Buckeye
Coshocton, Ohio
Bell Phone 858
Under State Supervision.

MISCELLANEOUS FOR SALE

ONE OF THE BEST general stores in the state for sale; doing a good business. Reason for selling one of firm now serving in U. S. Army and is desirous of settling up the business. All persons indebted to us will confer a favor by settling at an early date.
Coffman Mercantile Co., Warsaw, Ohio.

FINE TOMATO plants, for sale—Beef steak, ponderosa and matchless varieties. 10 cents per dozen. 604 Locust St. Citz. phone 744-A.

AIREDALE TERRIER puppies, for sale—Sire Bohemian Boy A. K. C. 212702, Dam Dancing Girl A. K. C. 221921. No better blood. F. H. Ricketts. Citz. phone 218-B.

3 YEAR OLD Jersey cow with 4 weeks old calf, for sale. John Kiss, Clowville.

GARAGE, 14x16, for sale—Good condition and easily moved. Edgar Marshall, 515 Cambridge, Citizen phone 769-B., or 300-B.

HARLEY DAVIDSON motorcycle for sale and side car completely equipped. In A-1 condition. Write Box 69, Coshocton Route 6.

General Insurance Agency for sale—all bureau; will sell reasonable. Must sell at once on account of draft. Inqiure of John C. Ross, Newcomerstown, Ohio.

SPECIAL NOTICES

COURTLAND HOTEL
Under new management. Dining room re-opened. Board by day or week. Also rooms at reasonable prices. Your patronage solicited. Situated on North Third opposite Court House.
MRS. DORA PENNYBACKER

WE ARE equipped for long distance hauling. Fred Beutenmiller & Sons. Both phones.

HAVE REMOVED my hair parlor from Main St. to my residence, 725 Elm St., and will continue work as heretofore. Soft water shampoo, 25 cents. Mrs. J. A. Baird, both phones.

AUTOMOBILES AND ACCESSORIES

FORD ROADSTER, for sale—A-1 condition; run about 1200 miles. Bell phone 70, Citizen A-826 or 234 West Main street.

5 PASSENGER 1916 Overland, for sale—In excellent condition, ready for use. A bargain if sold quickly. J. W. Dinsmore, 359 So. 4th St., Citz. phone 493, or Central Bank.

AUTO TIRE REPAIR SHOP
Double Tread Puncture Proof Tires—we make them for your from your old ones. Don't throw away your worn tires or sell them for junk.
Brings us two tires, one rim-cut and one tread-worn, and we will rebuild and sew them into one tire that will be good for thousands of miles at a triffling cost.
All kinds of Tire Vulcanizing done.
WARNER HAY, Prop.
Second Door from Post Office

WANTED TO BUY

WANTED to buy good fat butcher cattle. Highest market price paid. George H. Gutting, Meat Market. Both phones 488.

FARMS FOR RENT

TWO ACRES OF LAND, for rent—To plant beans on shares. Inquire of Mrs. G. H. Greene, 604 Locust St. Citz. phone 774-A.

Deposit of Mineral Salts.

Experts employed in the department of biological studies of Mexico have reported that after careful investigation of the lands reclaimed by the drainage of Lake Texcoco in the vicinity of Mexico City, there have been rendered available some 30,000,000 of tons of mineral salts, including common salt, caustic soda, bicarbonate of soda, etc., for all of which there is a large demand in the republic in various industries.

Rafts in Lifeboats.

Rafts hinged to the sides of a lifeboat and which spread out when it is afloat to give additional buoyancy form a recently invented device for safety at sea.

City subscribers should insist on a receipt from the carrier.

LEGAL NOTICE

Sealed proposals will be received at the office of the Clerk of the Board of Education of the Coshocton City School District, Coshocton County, Ohio, (T. H. Wheeler, Celrk) until twelve o'clock, noon of June the 26th, 1918 for depository of the funds of the said Coshocton City School District, said bids must not be less than two per cent and the Board reserves the right to reject any and all bids.

By order of the Board of Education by resolution duly passed at their adjourned meeting held on the 27th day of May, 1918.
Coshocton City Board of Education,
By T. H. Wheeler, Clerk
June 15, 22.

BUSINESS ANNOUNCEMENTS

BUSINESS ANNOUNCEMENTS
Keep your eyes young by keeping them in style.
Have your eyes examined by
THE BURNS OPTICAL CO.
Cor. Main & 6th. Rogers Bldg.
Citz. phone 100. Bell phone 87

U. S. TIRES & TUBES—Without the recent advances in the following sizes: 30x3, 30x3½, 31x4 clinchers; 32x3½, 33x4, 34x4 strait sides. Butler's Grocery, Cooperdale, O.

For
Hemstitching
Embroidery Supplies
Yarns
Crochet Cottons
Go to
The Artcraft Store
SELBY BUILDING

For the benefit of the users of
De Laval Separators
we have arranged with the company to have an expert with us June 18th. He will make them just like new and charge you nothing for his service, and replace any worn or broken part at list price.
We urge you to take advantage of this free and useful service.
BUTLER & HUFF.
Cooperdale, Ohio.

RIGHT WRONG
RIGHTLY FITTED GLASSES
correctly fitted glasses means careful adjuestments to your nose.
The center of lenses and eyeballs must be in perfect alignment.
An important factor in our expert optical service.
OTIS G. MORSE
Optometrist and Optician
Ricketts Block Main St.

SERVICE ANNOUNCEMENTS

DAY AND NIGHT TAXI SERVICE — Two closed cars. All calls answered promptly. Country trips reasonable. Bell phone 210, Citz. phone 547. McConnell Motor Car Co., Third St. Garage, Coshocton, O.

HOUSES FOR RENT

PROPERTIES FOR SALE

ON McCLAIN AVE.—Eight room house, hardwood floors, gas, electricity, cement cellar, laundry in cellar, barn, chicken house. This property will be sold for less money than it is worth, as the owner has left the city and he desires to dispose of this property soon.

ON MAIN ST., between Ninth and Tenth street—This is a business block. Consult us about this if at all interested.

ON HAMILTON AVE.—Six rooms and bath, hardwood floors, gas, electricity, cement cellar, furnace, laundry in cellar and chicken house.

ON SOUTH SEVENTH ST.—Seven room house, hardwood floors, gas, electricity, cement cellar, laundry in cellar, furnace, and close in, better see this now, for one bargain.

WE HAVE properties in all parts of the city, that we will sell on a small payment down, balance like rent. Better see us before purchasing anything in real estate.
BLAKE V. MIZER & CO.
Real Estate & Loans Selby Bldg.

Securing Happiness.

It's every man's right to have pleasure. True, many conditions tend to rob a man of his rights. But the final theft rests with the man himself. Scripture says: "There is that withholdeth more than is meet and it tendeth to poverty." The same principle rules in the quest of happiness. Joy is the reward of doing the happy thing rather than the hoarding of a word of encouragement. Use your powers for their intended purpose and see what the result will be.

Intended No Harm.

Lucy was playing up on the lawn with her little puppy when the dog next door came up wagging his tail in a most friendly way. The little pup stuck his tail between his legs and started for the house. Lucy caught him, saying: "Don't be afraid, pup; he won't hurt you; he just come over to introduce himself."

LEGAL NOTICE

Sealed proposals will be received at the office of the Clerk of the Board of Education of Franklin Township School district of Coshocton County, Ohio, (Jessie Stagmyer, Conesville, R. F. D. No. 1, Coshocton County, Ohio,) until 12:00 o'clock noon of July the 8th, 1918 fo rthe purchase of twelve (12) bonds of the said district in the aggregate sum of Six Thousand ($6000.00) Dollars of the date of July the first, 1918, each bond being in the sum of Five Hundred ($500.00) Dollars and bearing interest at the rate of five and one-half per cent (5½%) per annum, payable semi-annually on the first days of April and October of each and every year until said bonds and interest shall be fully paid and discharged, that said first bond and first instalment of interest shall be due and payable on the first day of April, 1919.

Said bonds being issued for the purpose of erecting and equipping a school building in said district under authority of the laws of the State of Ohio and resolutions duly passed by said Board of Education and under Section 7629 and 7625 and other Sections relating thereto of the General Code of Ohio.

Said resolutions of said Board of Education of said district being regularily passed according to law at their regular session in accordance with the provisions of the Geenral Code of Ohio.

Said bonds and interest being payable at The Commercial National Bank, its legal depository in the City of Coshocton, Coshocton County, Ohio and maturing as follows, to wit:

Bond Number one, April the first, 1919.
Bond Number two, October the first, 1919.
Bond Number three, April the first, 1920.
Bond Number four, October the first, 1920.
Bond Number five, April the first, 1921.
Bond Number six, October the first, 1921.
Bond Number seven, April the first, 1922.
Bond Number eight, October the first, 1922.
Bond Number nine, April the first, 1923.
Bond Number ten, October the first, 1923.
Bond Number even, April the first, 1924.
Bond Number twelve, October the first, 1924.

Said bonds will be sold to the highest and best bidder for not less than par and accrued interest.

All bids must state the number of bonds bid for and the gross amount of bids and the accrued interest to the date if the delivery of said bonds, and all bids shall be accompanied by a certified check payable to the Treasurer of said School District, for five per cent of the amount of bonds bid for, upon condition that if said bid is accepted, the bidder will receive and pay for such bonds as may be issued as above set forth and bid upon within five days from the time of the award, said check to be retained by the Board of Education of said District if the condition is not fulfilled.

Bonds will be furnished by said Board of Education, and bidders must be satisfied as to the legality of the issue before putting in their said bids.

Said Board of Education reserves the right to reject any and all bids. bids should be sealed and endorsed, "Bids for School Bonds."

By order of the Board of Education.
JESSIE STAGMYER,
Clerk of Board of Education.
T. H. WHEELER, Atty.
June 15, 22, 29; July 6.

WOULD NOT ACCEPT HUNDRED

Forty Pounds' Compensation for Damages on Railroad, All Old Covenanter Would Have.

One of the first railways laid in North Britain connected the ancient city of Perth with Aberdeen. In Chambers Journal there is a pleasant picture of a stanch old covenanter at Whinnyknowe who was subjected to a loss that called for compensation from the railway company. William Reid, there is no reason to doubt, gave careful consideration to the question of injury, and when the railway official waited upon him he had decided the exact amount of the damage that he had suffered.

The official told the farmer that the company had agreed to allow him the sum of one hundred pounds in recompense.

"A hunder pounds!" exclaimed the old covenanter. "I wanna touch it. I have considered the matter and I have made up my mind as to what I should get. I winna tak' a hunder."

"I would strongly advise you to accept," replied the official. "You are not likely to get more. I think the directors have been generous."

"Too much so! too much so!" was the startling reply. "I winna tak' the hunder; I'll hae forty pounds and not a penny more."

"Oh, is that the trouble?" was the laughing response. "Well, here is the order for one hundred pounds, which you will receive when you call at the office at Perth."

William Reid accepted the order, and a week later presented it at the company's office. A clerk asked him to sign a receipt, and this the farmer did for forty pounds.

"You are to receive one hundred pounds, not forty," said the clerk, counting out the money.

The old farmer was angry. "I told your man," he cried, "that I would tak' forty and not a penny more; and I will not hae it. I want nae man's siller that I've nae richt to."

And William Reid, after twice counting his forty pounds, pushed the remainder back across the counter and walked out of the office.—Youth's Companion.

Optimistic Thought.

Time never fails to bring every exalted reputation to a strict scrutiny.

DR. SHARPE TRAINING

Noted Football Coach Is Working to Be Army Officer.

As Player, Official and Coach He Has Been in Football Limelight for Twenty Years—Without Peer as an Athlete.

Dr. "Al" Sharpe, head coach of the Cornell team for the past half dozen years, has answered the call of the colors and is working to be an army officer at the students' camp near Watertown, N. Y.

As a player, official and coach, Doctor Sharpe has been in the football limelight for 20 years. In his student days the former Cornell coach had the distinction of winning his varsity letter in more branches of sports than any other man who ever attended Yale university. In baseball, football, crew, track and basketball Doctor Sharpe was without a peer as a collegiate athlete.

The wonderful personality that won him thousands of friends, while an athlete, proved an invaluable asset as a coach. No player was too insignificant to escape the eyes of Doctor Sharpe while he had charge of the Cornell squad. Men who to some instructors possessed no real value developed into stars under the coaching of Doctor Sharpe. Because of this fact, hundreds who formerly relegated themselves to the cheering sections would don football togs and each day would see record squads working for the Cornell teams.

When he took charge at Cornell the Ithaca college was annually beaten by Pennsylvania on Franklin field. In 1915, after working with the Cornell squad for several seasons, Sharpe saw his work blossom into championship possibilities, the first that had been developed at Ithaca in years.

Dr. Al Sharpe.

Last fall the big Red team did not do so well, although it showed up better than aggregations prior to the Sharpe regime.

Sharpe went to Cornell as coach from Hill school of Pottstown, Pa., where he left a splendid record. While at Hill school he was often used as a football official. Of recent years his duties at Cornell have made it impossible for him to handle many games.

As a football player in the early nineties Sharpe was famous for his kicking and line-backing abilities. Although a tall, slender man, he was a remarkably hard line breaker. His kicking was always sensational. In this department of football Sharpe was fully the equal of any man who ever attended the New Haven university.

WRESTLER IS REJECTED

Waldeck Cyganiewicz of Saco, Me., better known as Zbyszko, the wrestler, was rejected for physical disqualifications by the surgeons of the National army at Camp Devens recently. He was found to have a defective ear.

The wrestler had been refused exemption on his claim that his mother and sister, living in Austria, were dependent upon him.

Harvard Baseball Canceled.

Harvard university has canceled its baseball games for 1918 and will have no varsity team in the field, unless the war is over by that time.

Sports for Red Cross.

University of Minnesota will donate its share of the net proceeds from intercollegiate sport for August, 3rd to the Red Cross.

Try an Ad in the classified column of The Tribune.

Latest Markets

LIVE STOCK MARKETS

CLEVELAND

CLEVELAND, O., JUNE 15.—CATTLE—Receipts 150 head; market is slow.

Choice fat steers	$14.25@16.25
Good to choice butcher steers	13.00@14.00
Fair to good butcher steers	10.00@12.00
Good to choice heifers	11.00@12.00
Good to choice butcher cows	10.00@12.00
Fair to good cows	7.50@ 9.50
Common cows	5.50@ 7.00

CALVES—Receipts 200 head; market steady, top $17.50.

Good to choice veal calves	16.00@17.00
Fair to good	15.00@16.00

SHEEP AND LAMBS—Receipts 200 head; market slow, top $17.00.

Good to choice lambs	$16.00@17.00
Fair to good	14.00@15.00
Good to choice ewes	11.50@13.00
Mixed ewes and wethers	8.50@11.00
Culls and common	5.00@ 7.00

HOGS—Receipts 1500 head; market is 15c up.

Yorkers	$17.00
Mixed	17.00
Heavies	17.00
Mediums	17.00
Pigs	17.00
Roughs	14.75
Stags	11.50

CHICAGO

UNION STOCK YARDS, CHICAGO, JUNE 15.—HOGS—Receipts 20,000; market strong and higher.

Bulk	$16.30@16.60
Top	16.70
Butchers, heavy	16.45@16.55
Packing, heavy	16.00@16.20
Medium and mixed	16.25@16.35
Light	16.55@16.70
Pigs	15.50
Roughs	16.35@16.45

CATTLE—Receipts 5000 head; market steady to strong.

Beef cattle, good choice	$16.75@18.00
Mediums and common	12.75@16.75
Butcher stock heifers	8.50@15.25
Cows	8.25@15.00
Canners and cutter	7.00@ 8.25
Stockers and feeders, good choice	11.50@13.50
Common and medium	8.75@11.50
Veal calves, good choice	15.50@16.25

SHEEP—Receipts 7000 head; market slow.

Sheep lambs choice and prime	$17.75@18.25
Medium and good	16.25@17.50
Spring lambs, good choice	19.50@20.50
Feeder lambs, good choice	12.00@14.00
Ewes choice and prime	14.00@14.50
Medium and good	12.00@13.75

PITTSBURGH

PITTSBURG, PA., JUNE 15.CATTLE—Receipts light; market steady.

Choice	$17.25@17.60
Prime	17.25@17.60
Good	16.75@17.25
Tidy butchers	16.50@16.75
Fair	14.50@16.00
Common	14.50@16.00
Common to good fat bulls	10.00@13.50
Common to good fat cows	8.00@13.00
Heifers	13.50@15.00
Fresh cows and springers	$60@110
Veal calves	11.00

SHEEP AND LAMBS—Supply light market sheep steady; lambs higher.

Prime wethers	$14.00
Good mixed	12.00@13.00
Fair mixed	10.00@11.00
Culls and common	6.00@ 8.00
Lambs	17.20
Spring lambs	20.00

HOGS—Receipts 10 double decks; market steady to strong.

Prime heavy hogs	$16.50@16.60
Mediums	16.90@17.00
Heavy Yorkers	17.00@17.10
Light Yorkers	17.15@17.25
Pigs	17.25@17.40
Roughs	10.50@14.75
Stags	10.50@14.75

EAST BUFFALO

EAST BUFFALO, N. Y., JUNE 15.

CATTLE—Receipts 500 head; market slow steady.

Prime steers	$17.00@18.00
Butcher grades	7.00@16.50

CALVES—Receipts 1400 head; market 25c up.

Cull to choice	$ 7.00@18.50

SHEEP AND LAMBS—Receipts 600 head; market active 25@50c up.

Choice lambs	$18.00@18.50
Cull to fair	12.00@17.75
Yearlings	14.00@16.00
Sheep	5.00@14.50

HOGS—Receipts 4200 head; market 25c lower.

Yorkers	$17.10@17.25
Pigs	17.25
Mixed	17.00@17.15
Heavy	17.00@17.10
Roughs	14.50@15.00
Stags	10.50@11.00

CLEVELAND PRODUCE

CLEVELAND, O., JUNE 15.—BUTTER.—Creamery extra in tubs, 45½@46; prints 46½@47; firsts 41@41½; seconds 38½@39½; packing stock 28@29.

OLEO—First grade 30@31; nut 26½@27½.

EGGS—Fresh 35.

LIVE POULTRY—Chickens 28@29; old roosters 20.

POTATOES—Old 1.40@1.60 per 100 lbs.; Hastings potatoes 5.75@6.00 per barrel.

CHICAGO GRAIN

CHICAGO, JUNE 15.—CORN opened ¼ to 1½ higher, oats were ⅛ to ¼ higher, and provisions opened higher.

OPENING

CORN—July 1.42½ to 1.43, Sept. 1.41⅛ to 1.41¼.

OATS—June 75½; July 69⅞, Sept. 70½; Aug. 64½ to 64¾.

LARD—July 24.15

RIBS—July 22.82.

Two Important Chains.

Love is the golden chain which binds a household together. Kindness is the chain which binds individuals together.

LOCAL QUOTATIONS

LOCAL GRAIN and FEED

(Corrected by Hanley Milling Co.)
We are paying today:

	Per 100 lbs.	Per Bu.
Wheat	$3.50	$2.10
Corn	2.00	1.40
Oats	2.19	.70

We are selling retail today:

Flour, per bbl.	$12.40
Flour, per ½ bbl.	3.10
Flour, per ¼ bbl.	1.55
Meal, yellow, bolted, per cwt.	5.00
Bran, in purchasers' bags	1.55
Middlings, in purchasers' bags	1.65
Screenings	1.80
Oats	.90
Cracked Corn	5.00
Oil Meal	3.50
Tankage	6.00
Corn	1.75

POULTRY

(Corrected by Charles E. Lorens)
Wholesale

Ducks (colored)	.20
Ducks (white)	.20
Geese	.15
Turkeys	.26
Chickens	.22
Roosters (old)	.14
Broilers	.35

Retail

Geese	.18
Turkeys (alive)	.30
Ducks	.25
Chickens	.25
Roosters (old)	.18
Broilers	.40

SEED MARKET

(Corrected by Charles E. Lorens)
Selling Price

Alfalfa	$13.50
Blue Grass	3.50
Orchard Grass	3.85
Mammoth Clover	20.00
Fancy Medium	19.50
Prime Medium	19.00
Alsike	18.00
White Sweet	18.50
Yellow Sweet	6.00
Timothy	4.00
Soy Beans	5.25
Rape Seed, per lb.	.15

THOMSON FEED STORE
Buying Price

Straw (new)	$ 9.00
Loose Hay (new)	20.00
Baled Hay	22.00

Selling Price

Salt, 100-lb sack	$ 1.00
Timothy	4.00

PRODUCE

(Corrected Daily by Overholt & Craig Grocery)
Wholesale Prices

Butter	$ .27
Eggs	.30
Country Lard	.26

Retail Prices

Butter	$ .28
Creamery Butter	.50
Eggs	.35
Lard	.35
Honey, per lb.	.30
Sugar, per lb.	.09
Onions, lb.	.06

Stock Market

NEW YORK, N. Y., JUNE 15.—The stock market continued its upward movement at the opening today, all the leading issues being in good demand at advancing prices.

Steel common was the most prominent feature, moving up 1¼ to 104½, a new high since it sold ex-dividend. Baldwin made a gain of 1 point to 90½ and Midvale steel rose ⅞ to 52⅞.

There was renewed accumulation of Reading which put the price up ⅝ to 97⅝. American Hide and Leather preferred advanced 1¼ to 76 and the common made a gain of ⅝ to 16½.

Marine preferred advanced ½ to 104½. General Motors made a further advance of 14 to 139½.

TOLEDO GRAIN

TOLEDO, O., JUNE 15.—CLOSE—CLOVER Cash 18.00; Oct. 13.65.
ALSIKE Cash 13.00.
TIMOTHY Cash 3.60, Sept. 4.37½; Dec. 4.00; March 4.15.
CORN—No. 3, yellow 1.60.
OATS Standard 77@77½.

CHICAGO GRAIN

CHICAGO, ILLS., JUNE 15.—CORN closed 1½ lower, oats unchanged and provisions closed lower.

CLOSE—

CORN June 1.40; July 1.42¼ to ⅜; Aug. 1.14 to 1.14¼.

OATS June 73½; July 69⅞; Sept. 64¼.

PORK July 41.25; Sept. 41.50.

LARD July 24.12; Sept. 24.37.

RIBS July 22.32; Sept. 22.75.

CASH GRAIN

CORN No. 2, yellow 1.35@1.48; No. 3, white 1.50@1.55; No. 2, yellow 1.73; No. 6, white 1.25@1.45; No. 3, white 1.72@1.78; No. 3, yellow 1.61@1.68; No. 6, yellow 1.20@1.30; No. 4, white 1.65@1.67; No. 4, yellow 1.55@1.56.

OATS—No. 2, mixed 75; No. 2, white 77½@78½; No. 3, white 76½@78½; No. 4, white 77@77½; standard 77½@78½.

Subscribe for The Tribune.

LADIES!
When regular or delay, use Triumph Pills. Safe and always dependable. Not sold everywhere. Do not experiment at with other kinds of disappointments. Write for "Relief" and particulars, it's free. Address National Medical Institute, Milwaukee, Wis.

CHICHESTER S PILLS
THE DIAMOND BRAND.
Ladies! Ask your Druggist for Chi-ches-ter's Diamond Brand Pills in Red and Gold metallic boxes, sealed with Blue Ribbon. Take no other. Buy of your Druggist. Ask for CHI-CHES-TER S DIAMOND BRAND PILLS, for 25 years known as Best, Safest, Always Reliable
SOLD BY DRUGGISTS EVERYWHERE

Last Time, Pastime Today

The REMAKING of a NATION

Showing the life of the selected men from the day of their arrival at Camp Sherman the various stages of their training their work and play and their final preparation for fighting the battle of democracy

Admission 10c

S. Drive ing Over ne 28th

s of the Coshocton ... committee held ... number of ... in attendance ... enthusiasm ... workers ... the plan for the ... drive. ... the girls ... workers to ... the ... organization in ... district ... their ...

...ishes that Coshocton ... organizations ... W. S. S. campaign ... conducted largely ... the county school system ... men have been ... efforts to boost the ... government loan in ... the county and ...

... the money worker ... Thrift Stamps in ... the top by the ... not going to ... to be in ... with to be in ... of the ... amount ... Thrift Stamps ... Mr. and Mrs. ... daughter of ... Mr. and Mrs. ... now on his way over ...

... 28th ... the part of a ... which ... the ... boys ...

... OF THANKS ...

YLVANIA LINES

ange in Time of Trains

NDAY

16th, 1918

Agent for ...

RAND Celebration

y 4th

Grounds

octon, O.

s Odd Fellows

—MOOSE DEFENDERS

Eve. DANCE June 15th

50c MOOSE TEMPLE GENTS 50c

ORCHESTRA EVERYTHING PLEASING

FRENCH ORPHANS REAP BENEFIT OF SUNDAY SERVICE

French ... and their need of help from the country will be the main subject of the program to be given at the regular preaching hour Sunday evening at Grace M. E. church.

A pantomime will be enacted during which Miss Elsie McKinley of South Third street will give a reading. Miss Annice Tinley will give a talk on conditions among the French children.

The program is being given by the Epworth Light Standard Bearers of the church.

COSHOCTON BOY IS RECOGNIZED IN CAMP FILM

In the ... Camp Sherman ... which is being ... Coshocton ... Mr. and Mrs. ... now on his way over ...

MISS HAINS WINS PRIZE FOR THESIS

... Wesleyan College ... Miss Hains ... Miss Hains ... Miss Hains ... Miss Hains ... Miss Hains ...

Wesleyan Band ...

Wesleyan Tea ...

CUTTING HAIR OF ROYALTY

In Some Countries It Is Performed With About as Much Ceremony as Is a Wedding.

In some eastern countries children's hair is not cut until they are ten or twelve years of age, the girls then being considered marriageable. Up to that time it is coiled on the top of the head and adorned with fresh flowers.

When the day for cutting comes there is a grand ceremony, as important by much as is a wedding.

One who was present at a royal hair cutting tells us that the favorite of the harem was robed in long flowing garments of silk and lace confined at the waist by a golden girdle. Her long hair could not be cut until it glistened with diamond pins, like a shower and shattered among fresh white flowers and green leaves like pearly drops of morning dew.

There in the presence of her ladies and lords and an admiring press surrounded by her attendants, some 100 in number, she sat, under a canopy of flowers and leaves, while travel were chanted.

Then the beautiful tresses being unbound her royal father, dipping his fingers in rose water and drying them on the silky over her head, clipped off about an inch of them and then they fell into a golden basin, deposited in the same, and on a silver tray were borne to receive them pearls of pearl and gold.

The prince of the next province, her mother the next and so on, each guest serving in turn until the little lady was shorn.

All gave costly gifts into her lap, her father, large donors—princes, ministers of state and dignitaries of all sorts who wanted in the outer courts sending in theirs by attendants. The day ended in feasting and a display of fireworks.—Rehoboth Sunday Herald.

HOW TO REMEMBER THINGS

Simple Ways by Which the Memory May Be Trained to Be Great Asset to Possessor

In an article about a man with a great memory, in the American Magazine a writer says:

"'Any test which trains your mind to really see things at a quick glance will help a lot,' returned Horgan. 'One of the best tests I know is to stand in front of the show window of a store and glance quickly at all the articles in the window and then turn away and see how many you can remember. Practice will make anyone pretty adept at this.

"'Look at the passengers opposite you in a street car. Then shut your eyes and try to visualize each one of them. Glance at the advertising placards over their heads. Close your eyes and see how many you can remember. All these things will help you in remembering a man's features from a quick glance. It would be impolite and usually impossible to stand and stare in a man's face for three or four minutes.

"'Meet all the people you can. Watch them. Keep lists of their names. Sit down at night and check up the people you have met that day, see how clearly you can call up the image of each.'"

Laziest of Poets

The laziest of British poets and possibly the laziest of men was James Thomson who won a place in English literature by his two works, "The Seasons" and "The Castle of Indolence." He is spoken of as an English poet because his work was done in England but he was Scotch by extraction and by place of birth. He was born at Edrina in Roxburghshire, Scotland, in the year 1700—nine years before the birth of Samuel Johnson. At the age of twenty-five he went to London to make his way in literature. He was tutor, writer for the press, dramatist and poet but he is remembered today by reason of the two poems already mentioned. He died at the age of forty-eight. It is related that so fatigue he seldom got up until the afternoon, and then he would sit in his dressing gown and write until the small hours of the morning. Such was the inspiration of a lazy ...

Frugal to the Last

... publication ... said ... Known as a ... produces liquid ... used in ... the birds ... country covers ... and practice ...

Potatoes a Modern Food

... country has ... of our dinner ... of the ... by the Spa ... Sir Walter ... and ... were ... for bur ... was wad ...

Alices Pluff

... Alice Pluff ... But you haven't ... heard me calling pretty ... Chicago Tribune.

He Had Faith

... lost all his ... you anyhow" ... your father can ... fortune."

Try a Tribune Want Ad

ECONOMICS IN THE BIBLE

Everlasting Truth to Be Found In One of the Injunctions Laid Down By Christ

There is a vast deal of sound economics in the new testament, says a writer in the American Magazine. Be selfish nobly. "Love thy neighbor as thyself." When Christ said that he set it down as an everlasting truth that man must love himself in order to achieve anything at all in this world and that the attempt to love another is he does him effort to struggle toward an ideal.

Moreover, when he told the rich young man to give all he had to the poor, he issued the command not because he despised money—and the Bible says money symbolizes. But because he saw that this particular young man was a waster, one who "couldn't stand prosperity," and that too easy a life made of his money harmed him instead of helping him. There were "quarter horses" 2,000 years ago just as there are "quarter horses" today.

To be selfish in a fine way is to carry out one's highest destiny. That is real philosophy. It is also real common sense. Why is a man put into the world if it is not to make the best of himself, to improve himself, to impress himself on his community and his world? That is just what he is intended to do.

And he does it in two ways. The first is by his acquisitiveness, his power to get things, it matters not which or what he gets is money, or learning or power of eloquence or the serenity of lofty thought. The second is by using properly what he has got whether it is money or learning or power. And if he does use it properly he is on sure ground. To use it properly means that he uses it for his own good and incidentally for the good of others, that he wastes it neither in foolish living nor in extravagant living and above all that he uses it so that it increases even while it is being used so that in the end he always grows in power and self-sufficiency.

WHEN ONE MAKES MISTAKES

Extenuating Circumstances Are Usually Cited as Excuse for the Majority of Blunders

The average fair minded man admits that he makes mistakes at times but and there always is the extenuating "but" when we seek to excuse our failures he believes, even if unconsciously, that the mistakes that others make are bigger mistakes than his, says the Charleston News and Courier. Deep down in our hearts this idea of self complacency strikes so deep in fact that with most of us it is useless to try and pull them out. At those rare times when we see ourselves as others see us, when we begin to understand that we are at fault to a larger degree than the other man, we may make an honest effort to overcome the disposition to yield to self satisfaction but unless we work hard and patiently and persistently we will find ourselves forever falling back into the old habit. It is so easy to criticize something that another person does that fails to meet our approval and so entirely natural to think that we would never be guilty of this weakness.

We may not have made a mistake we have but we would have discovered the error in time to correct it and certainly we never would have blundered to the extent of our neighbor. How do we know what we would have done in similar circumstances, however, and why should we assume a position of superiority which in truth we are not entitled to assume? It is enough for us to concern ourselves with our own failures, our own mistakes, our own shortcomings and to leave to others the readjustment of their own lives.

Canaries' Music Lessons.

There are a large number of varieties of the domestic canary. Many of them are kept primarily for their song. Fancy prices are paid for the best specimens. The aim is to produce birds with pleasing songs with ... and no attention is ... breeders writes a bird ... Birds are usually not ... and appearance ... Birds with pedigree are put ... with birds noted for their ... song and here through ... develop their own vocal ... Any bird develop ... is removed so that he ... the vocal success of ... Known as a ... produces liquid ... used in ... the birds ... country covers ... and practice ...

Republicans Have Vacancy On Co. Ticket

August 13 Primary Will Thrust Treasurership Of County Upon McClain

... Republican candidate ... county ... claim ... for nomination ... primaries ... Republican ... Carl C. ... from ... Thomp ... Ed W. ... Norris ... W. Magruder and H. S. ... from ... Oxford ... Frankfort ... Dodd ... Corey ... Amanda ... Tuscarawas ... Odell ... Coshocton ... Newcastle ... Walter ... and M. L. Hoag ... Nellie ...

Republican candidates who are seeking other county offices are Scott Davis for sheriff, Clarence L. ... for ... and George L. Miller for County Commissioner ... for prosecuting attorney ... Harrison Funk for clerk of court.

Democrats will be out for several county offices this year and are Lloyd S. Beem and Joe B. Stepler for prosecuting attorney, ... Sommers, John McFarland and Elihu Darr for County Commissioner, W. M. Carr recorder of Coshocton county, Earl S. Collison sheriff of the county, Julius L. Foster representative in the General Assembly of Coshocton county, Ross L. Hamilton county surveyor, Charles M. McCrum county treasurer, E. L. Evans county auditor, L. C. Gutheims, Howard Shaw and Louis Fischer for clerk of courts, Russell Hay, Iverton and Wm. Grant of Coshocton are up for election as central committeemen on the Democratic ticket.

SHOOTING GALLERY WILL OPEN TONIGHT

... Bowling alleys ... under the personal direction of ... Company I of Coshocton. ... Stewart Hays who has recently taken over the management of the Lustre Bowling alleys will open a shooting gallery in the place Saturday evening.

The gallery that Lent Hay will open will have ... quarter ... targets, revolving targets and every thing that can train the ordinary marksman into a sharp shot.

Showing ... only ... which the government allows ... supply of ammunition. The gallery intends to shoot ... shots ... to those who ... prizes for them.

Letters From The Boys

... Grant of Company ... Ohio ...

... Hoyt ... Hoyt ... Hoyt